56

GALLEON

To a real sweet girl and one I think a lot of lots of luck in the comming years
Bob Peckham

Barb -
Hope you have all the luck.
History sure was a panic.
Much fun.
Love ya muchly
Jessie

Barb,
English was really fun and what a teacher (Hope you come out with a heart made) Good luck always.
Jane Johnson
Dingart

Barb,
To a real cute Senior. Lots of love & luck in the future.
Love,
Arlene Lichto

Barb,
To a real cute girl. Much luck in the future. Have been in Gym in Kenning Jr. Johnny
Cynthia Fairbanks
Fairbanks

Barb,
It has been great running into this year. Didn't we have fun at the Party? HAHA. Lots of luck always.
Colleen

To a swell Trimmed girl. I had your course made it. And I enough.

"Barb."
a real cute gal.
Best of luck to you always.
Love Darlene
Bellino

Well here
we are at the end
of the road. Been
real fun knowing you
Bet good always.
Jim Hebstop
C.S.

To Babs
A real great chick
with a greater personality
Lots of luck in the
future. Moe

To you
from me
Shirley
Duncan

See you soon
at the Dr. Break.
Zimmer
&

Babs
You are really one
of a kind Barbara and
I'm very glad I
met you, loads
of luck, your friend
Joan Boosley

To Babe,
a lucky graduating Senior.
It's been wonderful
knowing you.
Jamille Kelly

"Shirley" you
you're a great
girl & we've had
fun knowing you. Have a
divine life you nice a
bar. & love you walk.
forever.
Pauley Fryer

Barbara
To a real sweet
gal in my English
class, I wish you
the best of luck
in the years to come.
André

Babs:
Well here we
are finally. I'm sure
glad we made it!
Lots of luck always. Love Tom
Rita
Bobo

Dear Barbara-
It's been great
knowing you these
past years! Best
wishes always to
a wonderful girl!
Eleanor Guthrie

Barb-
you are a real
great gal and its
been great knowing
you. The Best always
Kayla

Barbara
The greatest
Hope to see you
at Coast. All my
love and best of
luck
Andy Bailey

Jo Barb a really
cute gal. Thanks
you are always.
Best of Luck yo' buddy
Virginia

Well, Well, Well
We Finally made it.
I had doubts about
myself. I wish
you all the Possible
Luck. Your a Friend
always,
Meg Hershe

Barbara Featherston

Babs, been
Its really
great knowing you
all year and I hope
to keep in touch with
you for years. Best of
Everything to you always
you really deserve it.

Love
Fran

Babs:
You've really been
great to know all year.
We've had many kicks.
Lets not lose you
over the summer.
Best always,

Love,
Jo

Be nice
to a real sweet
girl. Lots of luck
in the years to
come. Dick Cozzt

Best wishes to a
real sweet gal. Of even
you took after my husband
once upon a time. But, no
hard feelings. Come and
see me this summer.
Be good
always.

Love,
Jo Fusk.

[illegible]

qal

56

LEO BRETSIN

– Barbara – a real nice girl who's always wanted to come out, but didn't have the guts to. lots of luck

Stoll & Co

Babe -
Have had a
lot of fun this
year & I hope I
see you this summer.
Good luck always
Val

l e o n

newport harbor union high school

newport beach, california

Good luck always
to one of the nicest
girls I know. I hope
I'll see you this summer
Love
Marian

A pleasant day on the campus—the track is clear.

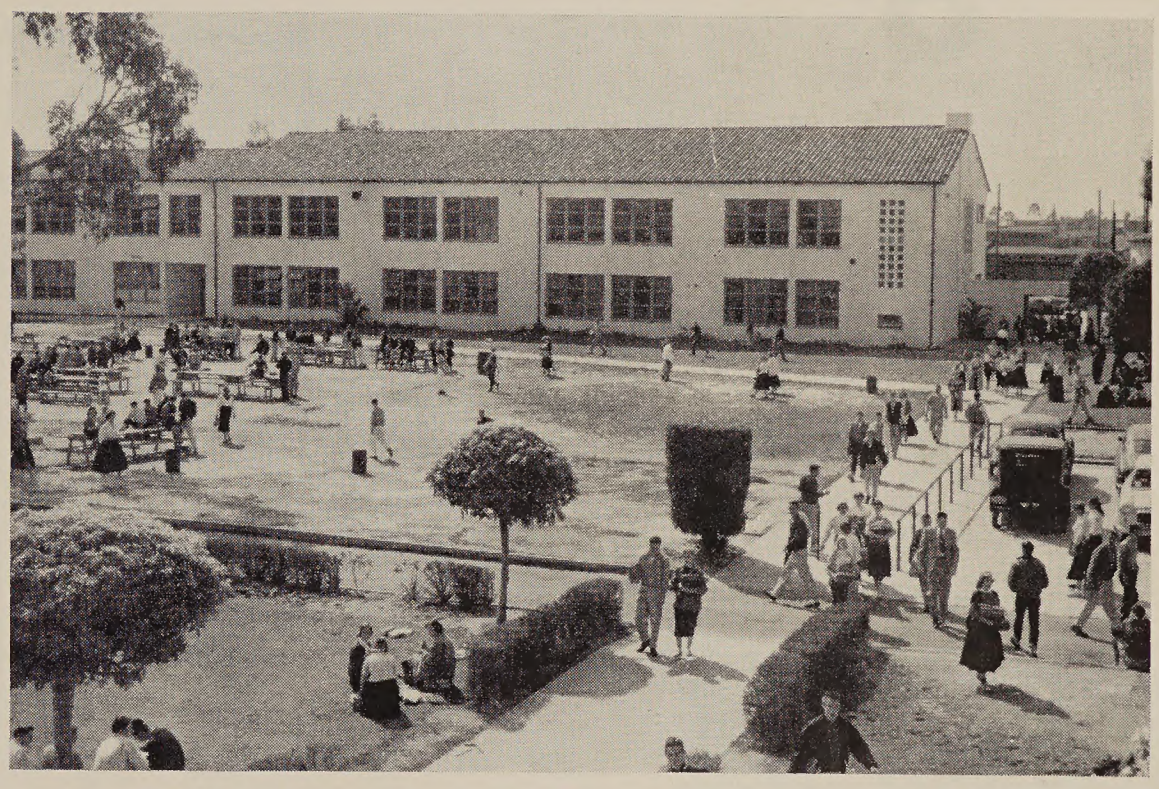

The first runners in the daily race to freedom and food.

The winners' circle—first come first served!

contents

environmental views
4

faculty
17

juniors
66

sports
128

rood

theme 10
dedication 11
administration 12
classes 30
seniors 34
sophomores 73
freshmen 81
student government 90
organizations 94
boy's athletics 130
girl's athletics 151
advertisements 161

galleon staff . . .

Editor ..... Darith Sherrill

Assistant Editor ..... Jessica Roberts

Literary Editor ..... Rod Calderhead

Literary Staff: Darrel Hartshorn, Jim Anderson, Charlene Drake, Ann Lardner, Gary Richards, Vicki MacIntyre, Carol Shelton

Sports Staff: Terry Dallas, Trish Knapp, Lynn McFarland

Secretaries: Rachel Perez, Marilyn Hill

Senior Section: Carol Crain, Marian Koerner

Business Staff: Dick Berryman, JoAnn Cunningham, Leroy Hogland, Gary Hugo, Sandy Knighten, Gary Lineburg, Jerry Post, David Powers, Nova Reviea, Sandy Swanson, Flo Lou Thompson, Harold Zamora

Advisor: Mrs. Shirley Rice

Literary Advisor: Mrs. Antoinette Adams

Photography Advisor: Mr. Kingery Whiteneck

Photography: Mr. William Zimmer, Dan Pierce

And for those who helped on special assignments, the staff thanks: Sharon Crowl, Barbara Feeney, Eleanor Guthrie, Ted Von Hemert, Bob Johnson, Tom Niquette, Mr. Goss Grable, Miss Dorothea Hilliard, Mr. Al Irwin, Mrs. Margaret Lewis, Mr. Robert Montgomery, Mr. Andrew Oliver, Mrs. Teresa Patterson, Mr. Charles Randall, Mr. Ralph Reed, Mr. Lee Rosch.

Delving into the unknown is a challenge and a thrill that each generation proudly undertakes. Our forefathers presented us with a vast and fertile land. It is our responsibility to enrich our country even more with the wisdom that enables us to explore numerous fields such as religion, science, and philosophy. Each of these occupational fields is none the less important to our society as a whole. It is essential that our educational foundation be built of substantial materials which in turn produce a better way of life.

Twentieth century pioneering is a task, but the task will never be too great if the advancing generations indulge with healthy minds, physically sound bodies, desire for knowledge, concern for the welfare of mankind, and a show of constructive deeds. With these basic components a nation can grow to immeasurable heights.

Darith Sherrill
Editor

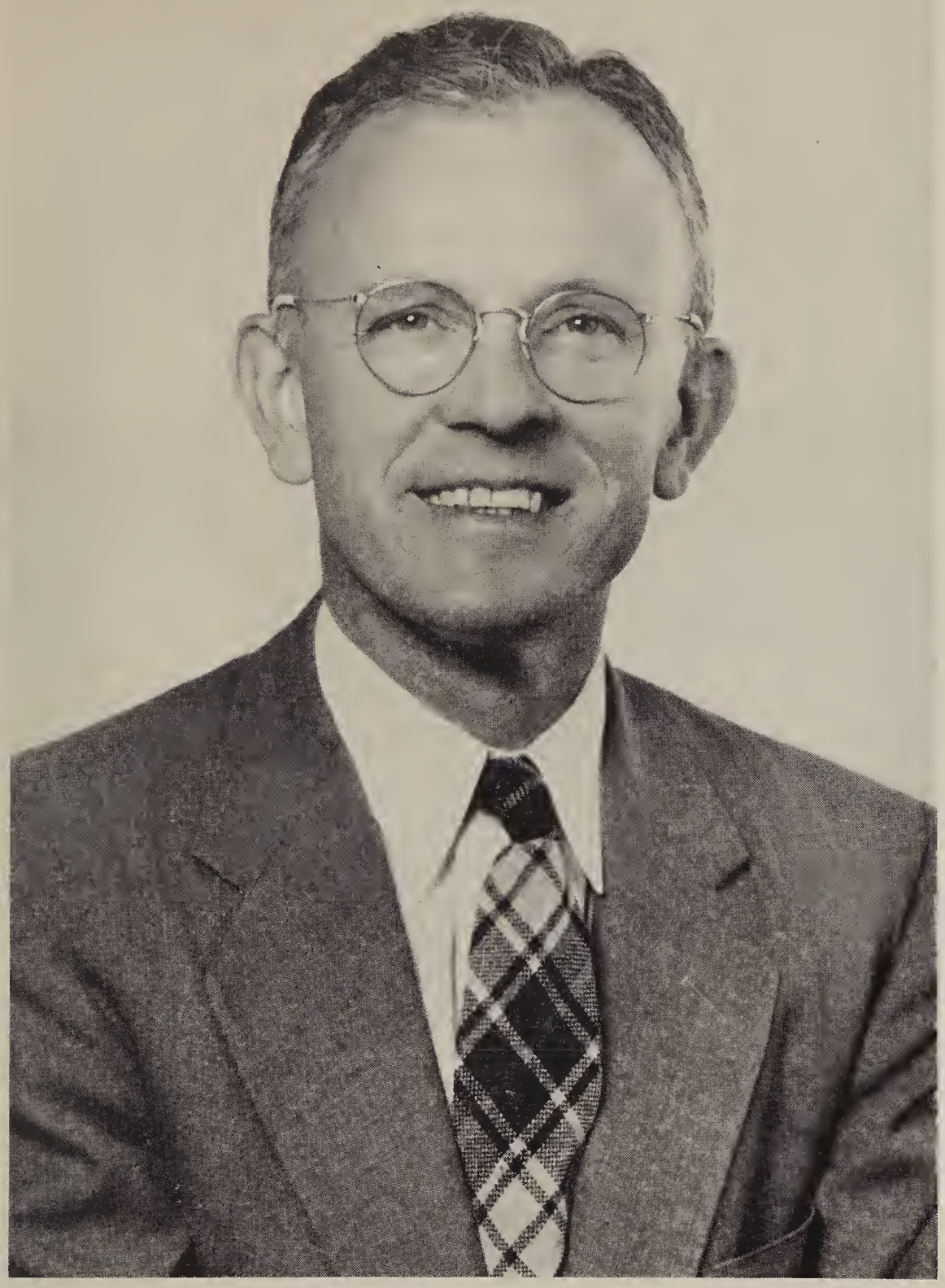

A
devoted
instructor
and
a
master
in
his
field,
Mr. John Johnson,
has
enriched
the
lives
of
his
students
by
presenting
the
study
of
nature
with
beauty
and
realism . . .

his patience, guidance, and encouragement have added strength to many of the young scientists of today. Honesty and sincerity are two well known characteristics of Mr. Johnson's personality.

With deepest respect and gratitude the class of 1956 dedicates this year's book to **Mr. John Johnson.**

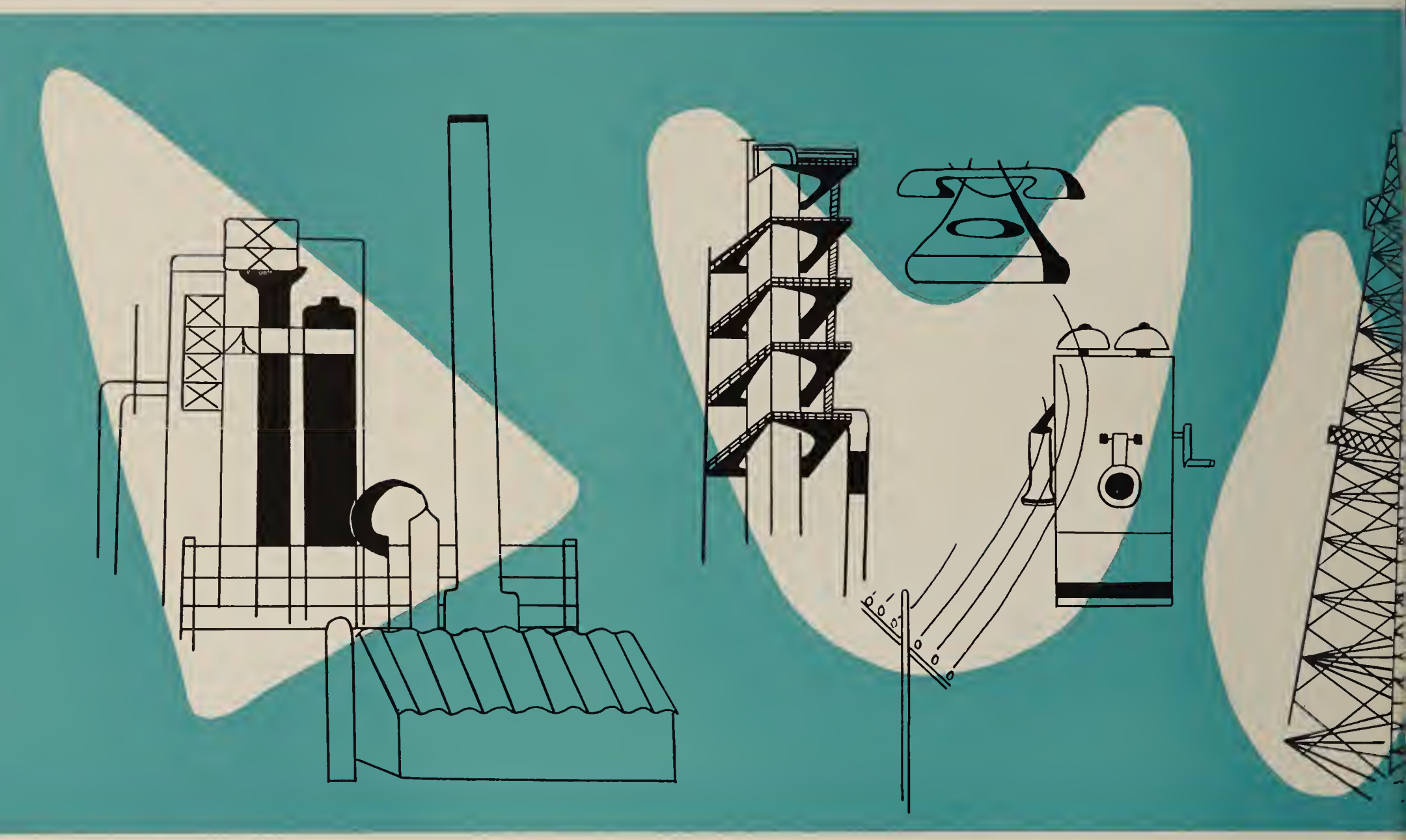

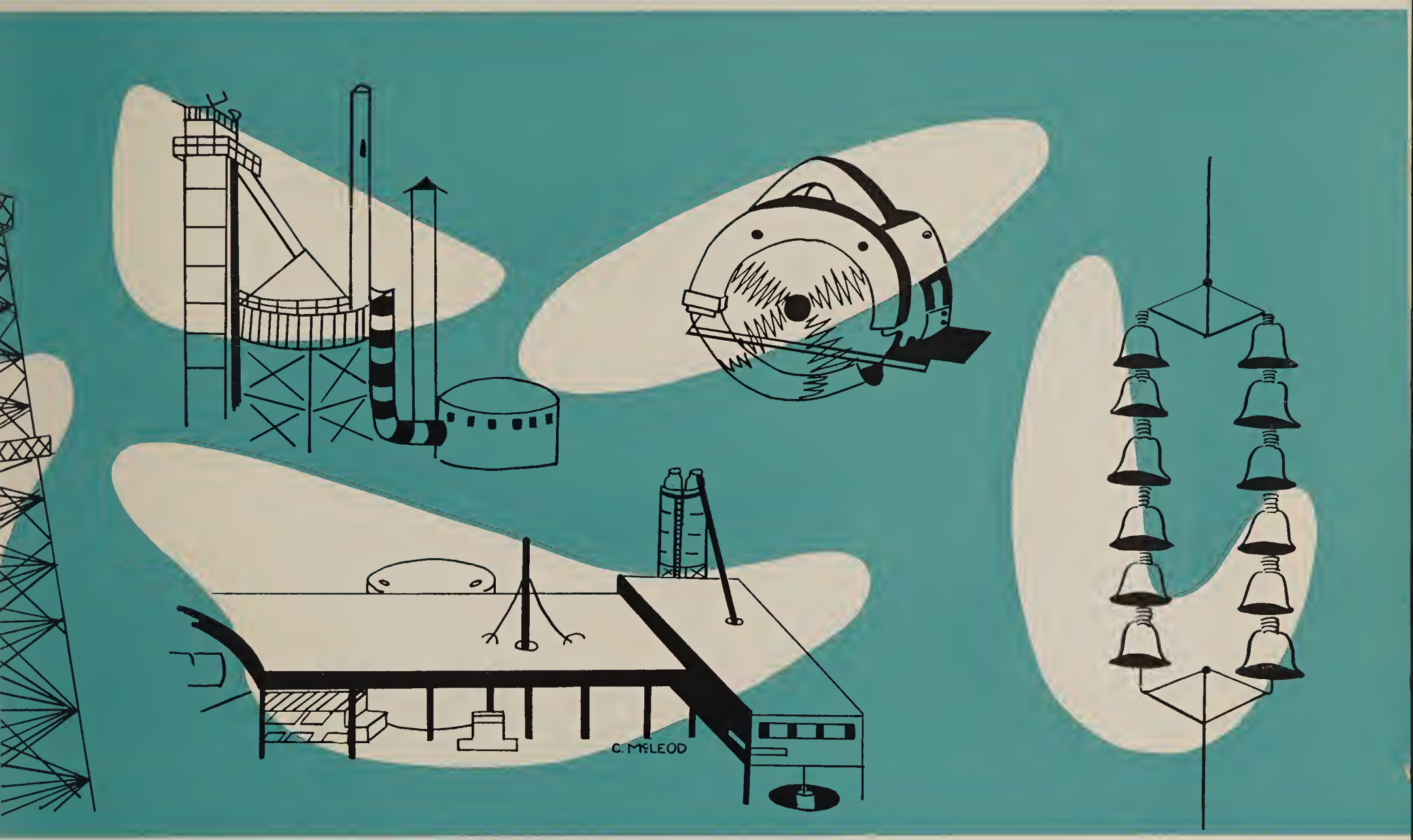

administration

Donald Dungan

J. Leslie Steffensen

Donald Dodge

Zoe Barlow

Hadd Ring

Every frontier movement has its trail blazers to lay a framework for settlement and progress. Our Board of Trustees, through careful planning and devoted service, has made solid plans for our growth and development as a school.

trail bosses . . .

Mr. Sidney Davidson

In order that there be adequate facilities to meet our coming needs a new high school must inevitably be built. The avalanche of school age children which has snowed under the elementary schools, is now descending on Harbor; we must build now that they may be provided with a sound education.

This is the job confronting Mr. Davidson, District Superintendent. With his diligent, dedicated effort the planning moves ahead, from ideas, to blueprints, and eventually to reality.

For his many contributions to the student body, school, and community we owe, and give, our thanks!

experienced and wise

He who says that the age of the pioneer is past is lacking in awareness of what is happening during the middle years of the 20th century. Certainly it is not a pioneering fraught with the hardships and dangers of those sturdy souls who steadily moved westward and wrested the land from the wilderness.

Rather it is a pioneering into new concepts of survival, threatened by new dangers directed at us by countries and peoples with warped ideas and ideals who would force their way of life upon the entire world.

It is our job as pupils and teachers to become equipped in every possible way with the knowledge and the tools which will enable us to survive and progress in this changing world.

Joseph Hamblet,
Principal

We wish to salute our newly inaugurated Principal, Mr. Joseph Hamblet.

In the past, his record as a vice-principal has shown him to be honest, fair, and direct. His support and guidance of students and faculty alike has erased any doubts as to the bright prospect of seeing a job well done by a man of perspective and leadership.

guiding us on

Mrs. Fay Harbison is our amiable and efficient Vice Principal. Her quick, inquiring smile greets all who go to her for help and her advice is sought readily on many problems, from the most personal to the most practical. In advising girls and handling school problems, she possesses boundless patience and understanding.

Recognized for his capable handling of disciplinary matters is our Vice Principal, **Mr. Robert Magnusson.**

The student body can expect to hear his voice on the public address system every afternoon during fourth period, making timely school announcements.

Hard at work counselling students and finding a place for each of them at Harbor, he nevertheless finds time to act as advisor for student council and student court.

Miss Marjorie Adams
Healdsburg, California
"Small, but cozy."

Mrs. Diane Patterson
Corona del Mar, California. "I never left home."

Mrs. Jean Jones
Downey, California. "Land of the disappearing orange trees."

Mrs. Ellen Caricof
Los Angeles, California. "City of many colleges."

by inspiring us

physical education

Mr. William Straw
Fullerton, California. "Used to be all orange trees, but now it's all people."

Mr. Albert Irwin
Newport Beach, California. "Wonderful little beach town and I really appreciate it."

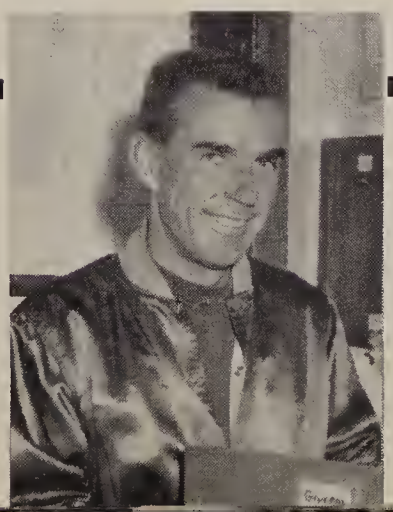

Mr. Ralph Reed
Cleveland, Ohio. "A real great city to be from."

Mr. Jules Gage
Sioux Falls, South Dakota. "Where the deer and the antelope play."

Mr. Lewis Palmer
Rochester, New York.
"Home sweet home (glad I left.)"

Miss Diane Fruhling
Long Beach, California.
"The home of the largest man-made harbor."

Mrs. Helen Ballard
Seattle, Washington.
"Not the place for me-too much rain."

Mrs. Antoinette Adams
Portland, Oregon. "The city of roses."

with knowledge

Miss Jan Ann Newburg
La Crosse, Wisconsin
"California has a much better climate."

Mr. Robert Wood
Orange, California.
"Good place to retire."

english

Mrs. Catherine Horn
Los Angeles, California
"City of freeways."

Mrs. Alyce Koch
Cleveland, Ohio. "Will they ever win the series?"

Mr. Malcolm Buchanan
Long Beach, California.
"Splashing surf and rattling roller coasters."

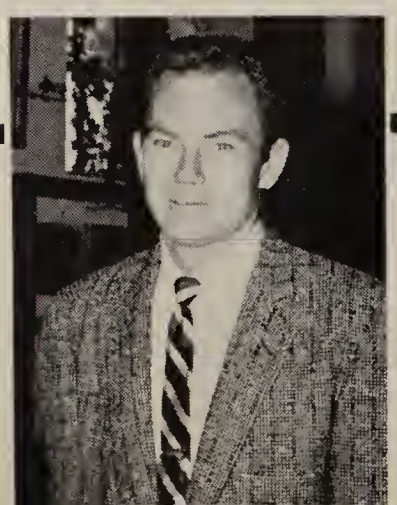

Mrs. Mary Lou Stal
Oklahoma City, Oklahoma. "I never wore shoes back there."

Miss Zatha Tallman
Omaha, Nebraska. "One of the smelliest towns for its size."

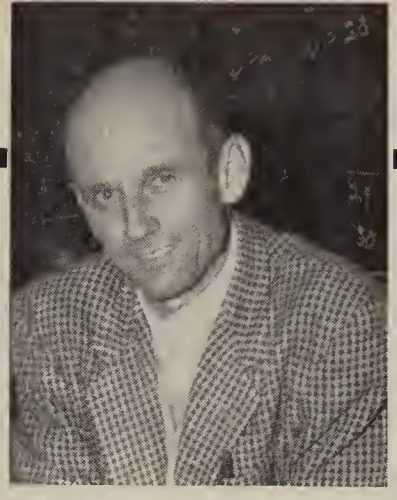

Mr. Robert Wentz
Clay Center, Kansas. "We grow the biggest pumpkins west of the Mississippi."

Mrs. Roscine Feeley
Peoria, Illinois. "Many of the jokes about it are true."

and understanding

Miss Dorothea Hilliard
Lansing, Michigan. "Awfully cold."

business

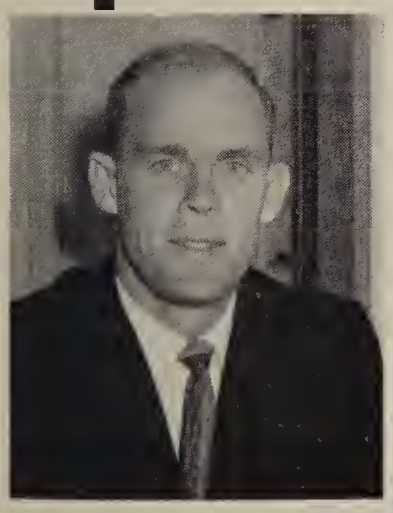

Mr. Glen Basseti
Santa Monica, California. "Real fine."

Mr. Charles Randall
Denver, Colorado. "Queen of the Rockies."

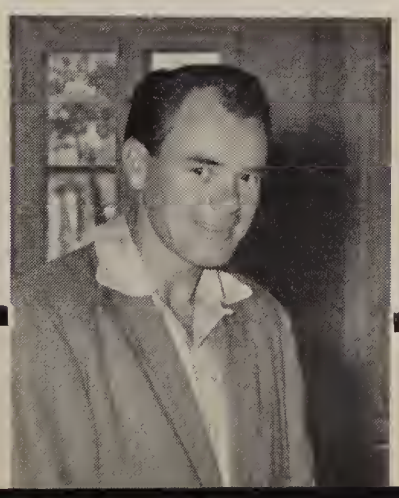

Mr. Leonard Thompson
Hutchison, Minnesota. "Gateway to the 10,000 lakes."

Mr. Chester Wulff
Elmhurst, Illinois. "You are ambushed by elms—three miles of them."

Mr. John Rose
Anderson, Indiana.
"Nothing there that California hasn't got."

Mr. Goss Grable
San Jose, California.
"Home of the Prune Pickers."

the faculty

history

Mr. Paul Lawhorn
Downey, California.
"Surfing is better in the Newport area."

Mr. William McLaughlin
Santa Barbara, California.
"Nobody in his right mind would move away from there."

Mr. Righter Goerke
Brooklyn, New York.
"Brooklyn's glad I've gone."

Mr. William Middleton
San Francisco, California.
"I don't think there is another city that can compare with it."

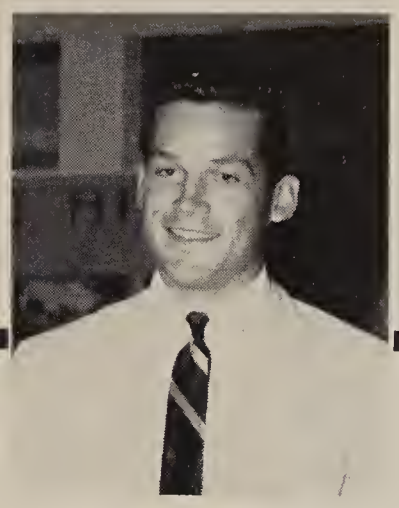

Mr. Edward Newland
Pasadena, California.
"Glad I moved away."

Mr. Myron Pelsinger
San Francisco, California.
"The home of Luigi's Pizzeria and no greater honor could be paid to any community."

lays the foundation

and social studies

Mr. William Bernau
Carlham, Iowa. "Just a wide place in the road."

Mr. Lynne Hughes
Forest Cove, Oregon. "A very old town and good for lumber."

Mr. Leroy Jillson
Los Angeles, California.
"No comment."

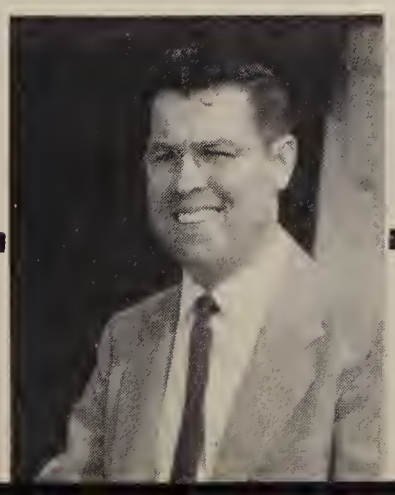

Mr. Lee Rosch
El Paso, Texas. "Where the west begins."

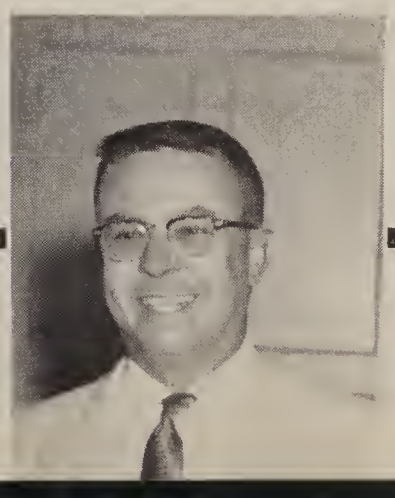

Mr. Robert Perrin
Upland, California. "Only town that hasn't changed since I left."

Mr. Charles Funnell
Fullerton, California. "Home of the cowboys and Indians."

for a

homemaking

Mrs. Dorothy Ring
Douchm, Connecticut. "A beautiful New England town."

Mrs. Hazel Owens
Ontario, California. "Give me the ocean breeze."

Miss Joyce Anderson
Long Beach, California. "I love it, still live there."

Mrs. Laura Lane
Los Angeles, California. "The smog of that city is too much for me."

administrative assistant

Mr. Les Miller
Baldwin, Kansas. "Supposed starting point of the Civil War."

successful world

industrial arts

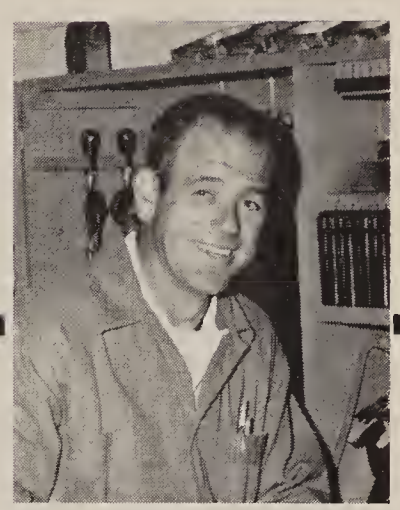

Mr. John McGowen
Stockton, California. "Great little town for those who like it."

Mr. Andrew Oliver
Santa Barbara, Califorina. "A beautiful, friendly city."

Mr. Stuart Corey
Santa Cruz, California. "Heart of the redwoods."

Mr. Jeff Powell
Clarksburg, West Virginia. "Just a name to me."

Mr. Cutler Dippell
Los Angeles, California. "I would rather be in Newport Beach."

nurse

Mrs. May
Orange, California. "Juiciest town in the country."

librarian

Mrs. Ruth Fleming
Tacoma, Washington. "Home of the web-foot."

for the future

Miss Mary Lee Richmond
Riverside, California. "Hot town sometimes . . . 108 in the shade."

Mrs. Teresa Patterson
Fillmore, California. "Lovely town of 3,000 population."

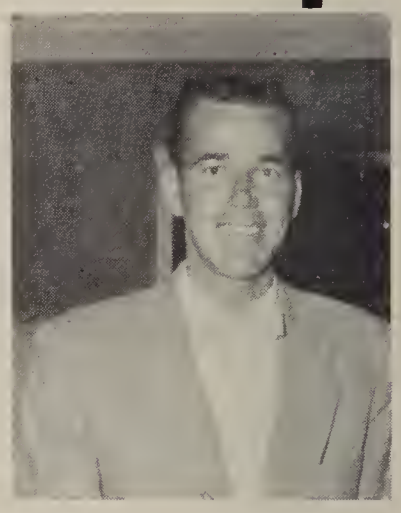

Mr. Paul Caldwell
Long Beach, California. "Great, but it's just too big. Gee, all those people!"

Mrs. Louise Griesser
El Paso, Texas. "I like California, it's better than Texas!"

Mrs. Ruth LeLievre
Pasadena, California. "It was better in the old days."

languages

Mrs. Della Martinez
Sunrise, Wyoming. "Along the Laramie Trail."

Mrs. Margaret Lewis
Manchester, Iowa. "We grow the biggest corn."

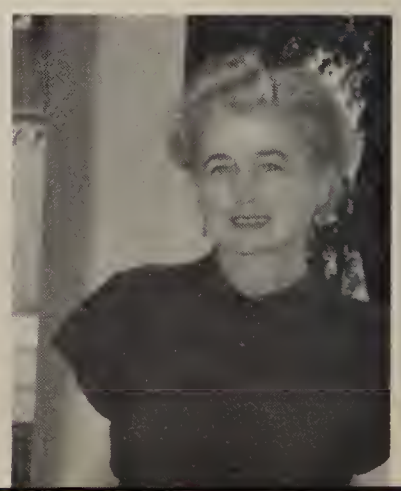

Mr. Emil Neeme
Grosse Point, Michigan. "The car capital of the world."

Mr. Robert Montgomery
Los Angeles, California. "Home of the best football of them all—USC."

generations of mankind

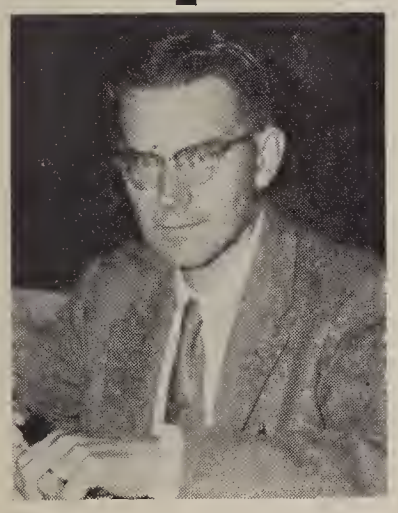

Mr. John Routledge
Albuquerque, New Mexico. "Home of the Atom Bomb."

Mr. Earl Boyd
Kinamon, Maine. "A good place to fish and hunt."

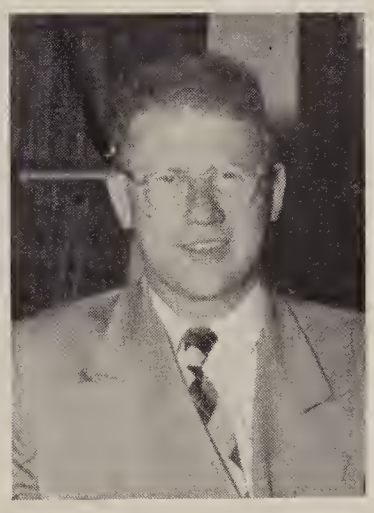

Mr. Webster Jones
Evanston, Illinois. "Safest town in the world for its size."

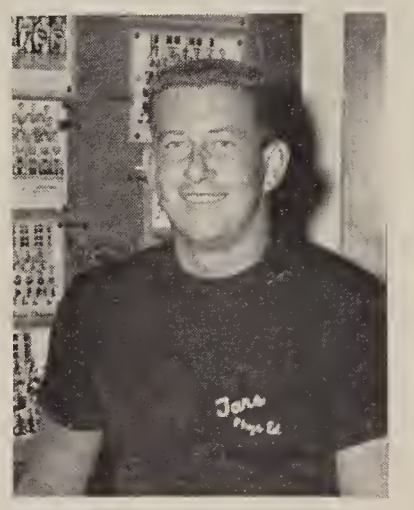

Mr. Donald Burns
Santa Ana, California. "The suburb of Newport Beach."

mathematics

Mr. Dee Casey
Hollywood, California. "You know, where all the stars are."

Mr. James Miller
Richland Center, Wisconsin. "Just a little burg out in the cow country."

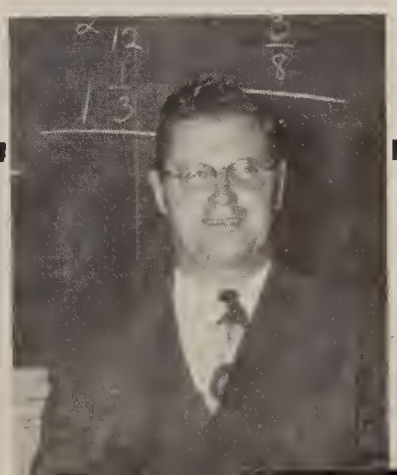

Miss Martha Hawkins
Los Angeles, California. "It's too smoggy, I like it better here."

Miss Marie Hiebsch
Hollywood, California.
"Me and the stars."

Mr. Clinton Sawin
Whittier, California.
"Nice friendly town."

music

art

Mr. Floyd Harryman
Keyes, Oklahoma.
"Where the buffalo roamed."

Mrs. Shirley Rice
Brooklyn, New York. "A museum of man's struggle and achievement."

science

Mr. John Johnson
Olinda, California. "Population has decreased by 200 people since I was born there."

Mr. Robert House
Long Beach, California.
"Home of the Miss Universe Contest."

Mr. Kingery Whiteneck
Tacoma, Washington.
"Beautiful place on Puget Sound with lovely rain."

Mr. John Echternach
Beverly Hills, California.
"Used to be a very nice town."

". . . meanwhile, back at the ranch . . ."

Mrs. L. de Los Rios, Mrs. N. Caldwell, Mrs. J. Wilson, Mrs. B. Grant.

Main Office: The main office is the melting pot for all campus problems. The efficient staff, whether maintaining school correspondence or keeping detailed records, works diligently to keep the school running smoothly.

Mrs. F. Collins, Mrs. J. Webber, Mrs. I. Haynes, Miss W. Blankenbaker.

Business Office: All financial aspects of our school are cared for by this excellent staff. Their job entails not only the handling of school funds but also student body card and yearbook sales.

Cafeteria: Providing hot lunches and noon time snacks for the faculty and student body, our cafeteria staff performs an indispensible campus function.

Mrs Updike, Mrs. Sharman, Mrs. Jennings, Mrs. Carmichael, Mrs. Bullock, Mrs. Soreman.

expediters of dispersal and disposal

Keeping everything in fine condition is the job of this outstanding crew. Whether performing their countless duties or coping with emergency situations, they always do a fine job.

Custodians: Back (left to right) — H. Elmer, O. Lloyd, D. Kerley, H. Markley, R. King. Front—C. Masher, H. McCord, D. Ensign, J. Nieves

These devoted bus drivers see that the students are transported to and from school safely. Every morning and every evening they make their appointed rounds in spite of hazards of fog and rain.

Bus Drivers: Back—R. Sherman, L. Glesenkamp, G. Mickelwait, C. Ott, B. Frink. Front—H. Ravely, D. Meingardt, K. Hickman, J. Stolarek, M. Magnuson.

Our galley personnel are constantly providing hungry Harborites with nourishing food. Even with our increasing enrollment they have provided fast, efficient service.

Galley Help: Back—Mr. McCord, R. Frink, L. Braze, J. La Belle, J. England, E. Grams, E. Daynard, B. Albarian. Front—R. Smith, P. Gutierez, J. Martinez, G. Estrada, J. Bush, S. Rhone.

scenes around Harbor

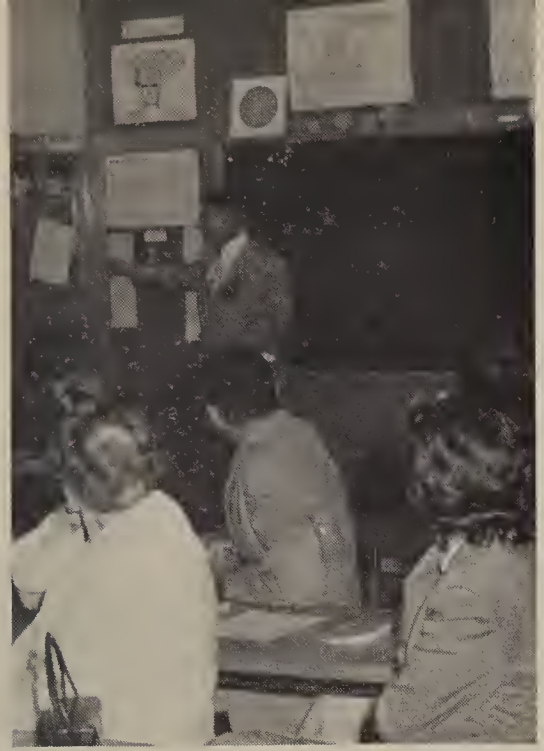

Mr. Jones is excited by a whole room full of prospects.

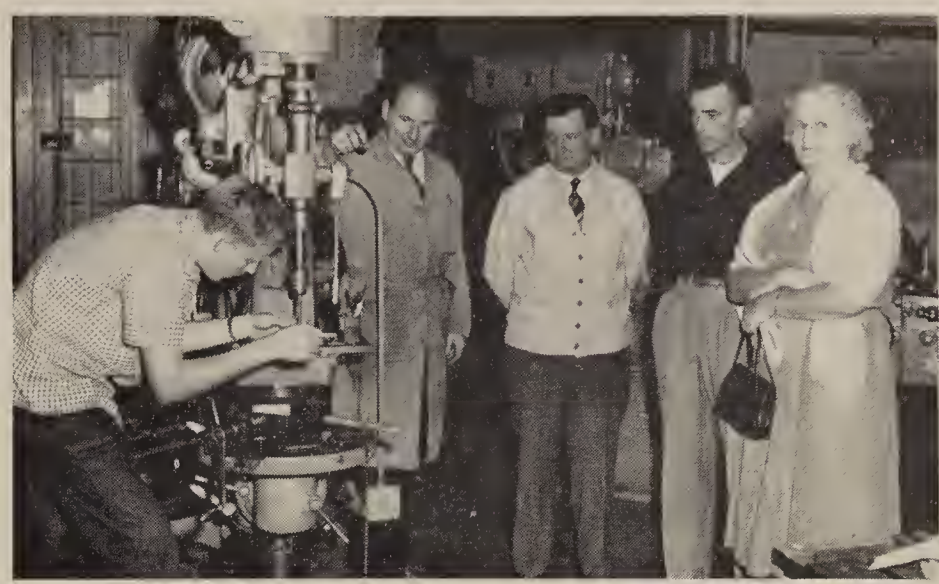

Why do Mr. Powell's onlookers appear apprehensive?

Mrs. Ring supervises a crafts project.

Mr. Goerke is briefing parents on their "Back to School" night.

Does she cook as efficiently at home, Mr. Lane?

Can you find the parent of the "A" student in Mr. Jillson's class?

Is that a retired physiology teacher at Mr. Harryman's side?

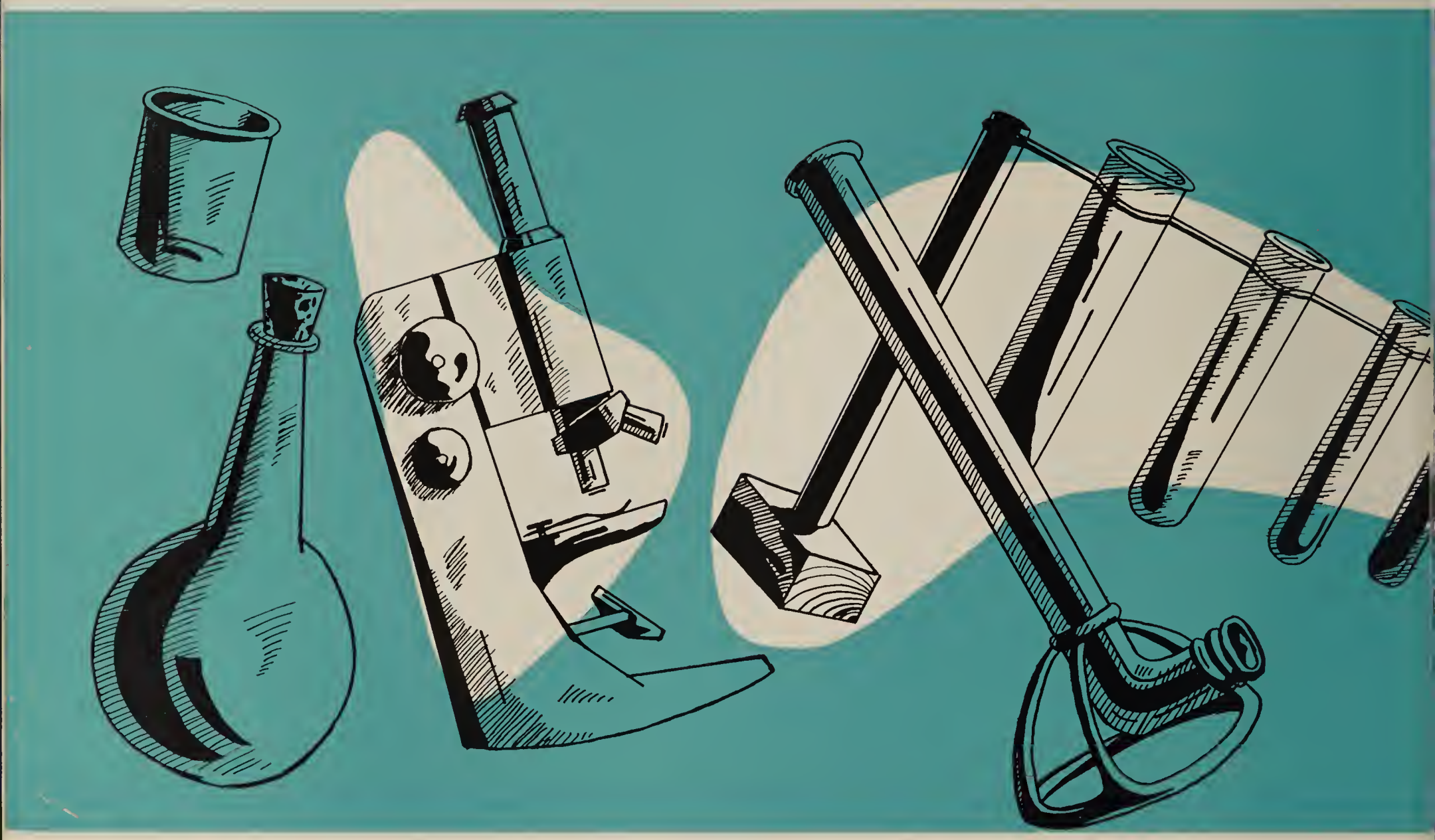

classes

leading

John Hopkins, or "Hoppy" as he is called by all who know him, has capably filled the office of Student Body President this year. It, however, comes as no surprise. Whether playing varsity football, running "the hundred," or participating in student activities, he is always successful.

As a slow smile crosses his winsome features, a deep bass voice resounds with an amiable "Hi." This is indeed typical of **Bob DeLong,** our popular student body vice president. His main job is presiding over the student court. Besides participating in many school clubs, he is also on the track team. Outside of school Bob has gained equal honor as president of California Association of Student Councils.

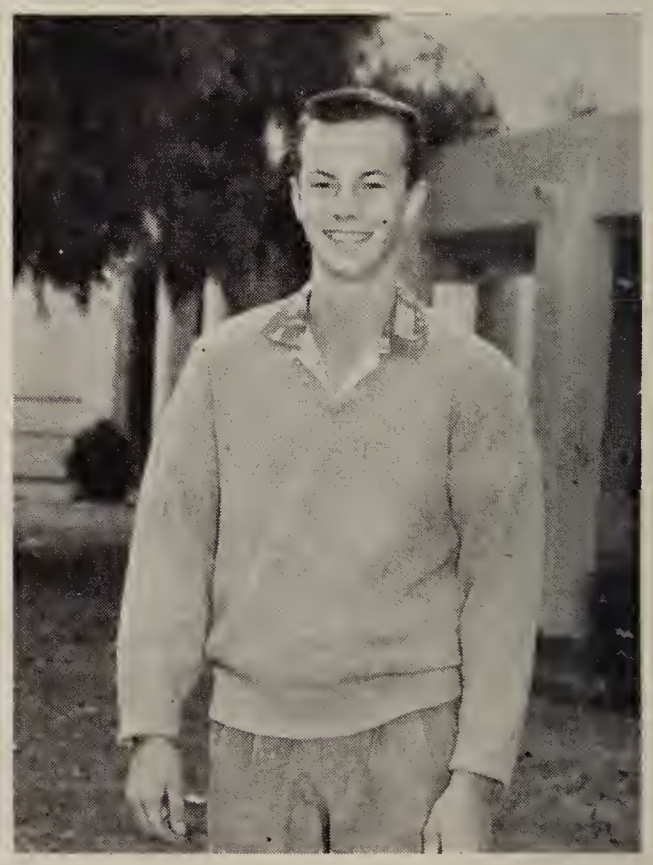

the way . . .

Nanci Campbell

Nanci, well known by the students at Harbor, is kept busy with her duties as student body secretary. Besides taking notes at Board of Control meetings and writing letters to different schools, she still has time for many outside activities.

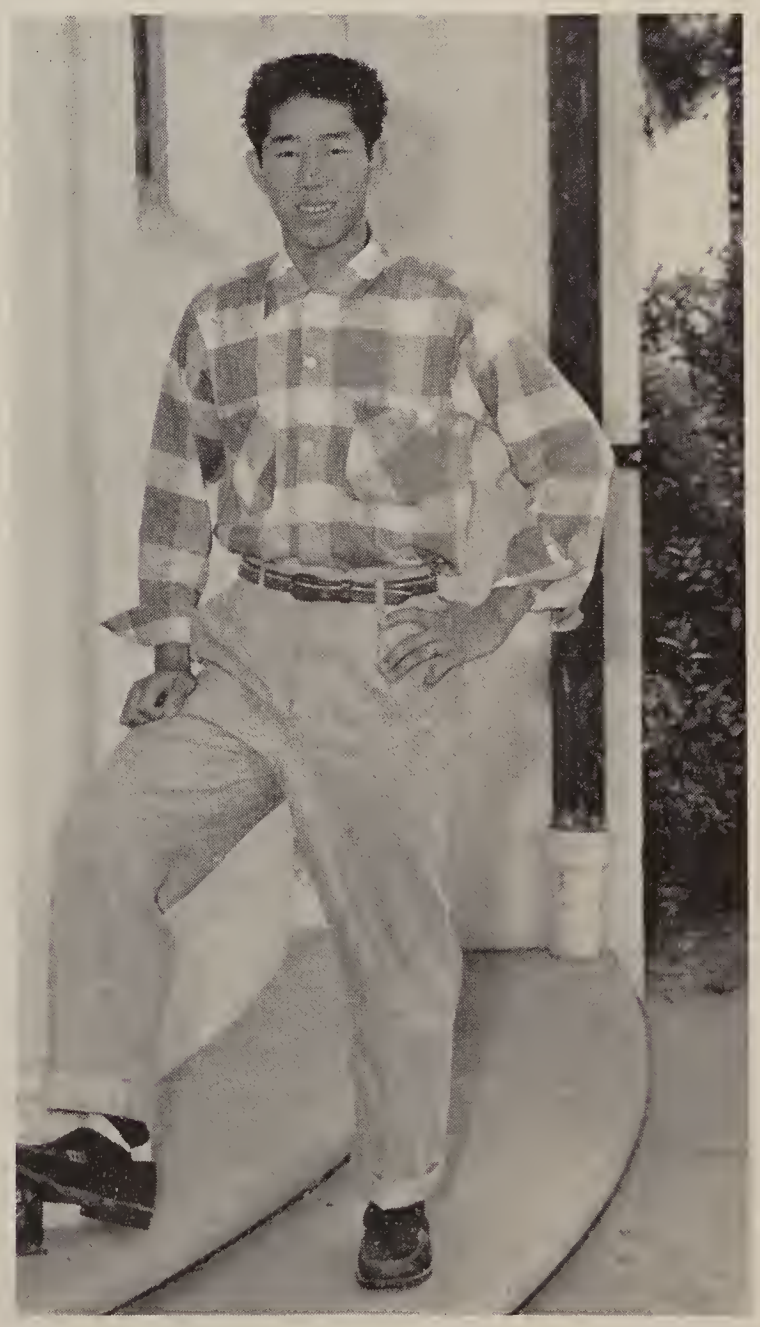

Dave Tamura

Known for his excellence on the school's athletic teams as well as his outstanding personality is Dave Tamura. Dave is one of the most popular students on campus as well as one of the most successful, academically. Dave should have no trouble adjusting himself to the world that lies ahead.

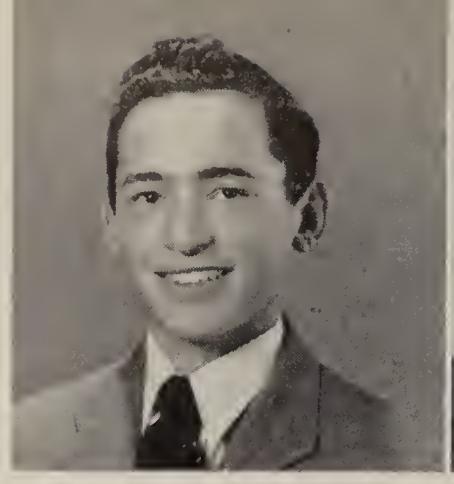

Richard Abramson

Jim Anderson

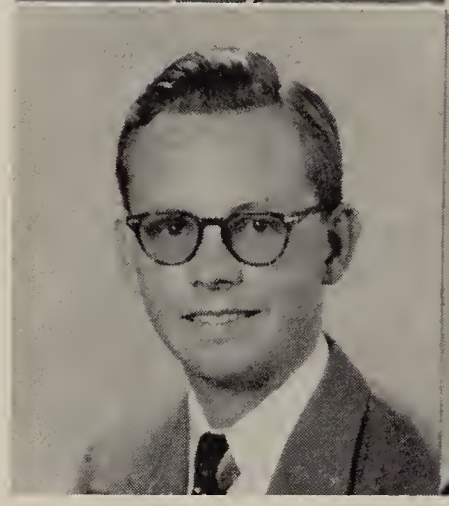

Joan Aughe

Susan Baker

Greg Adams

Patricia Adams

Albert Almond

Donna Anderson

David Andrews

John Arnold

Larry Babor

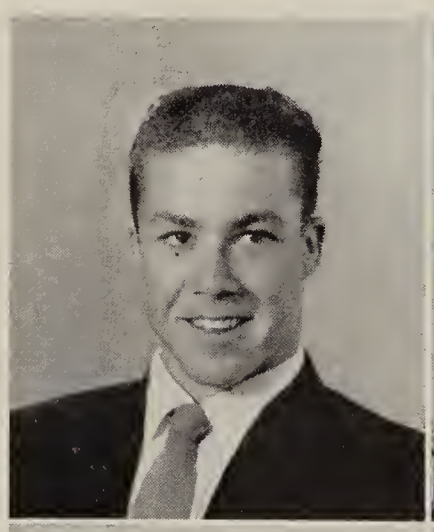

the seniors...

Andy Bailey

Karen Bailey

Pamela Banner

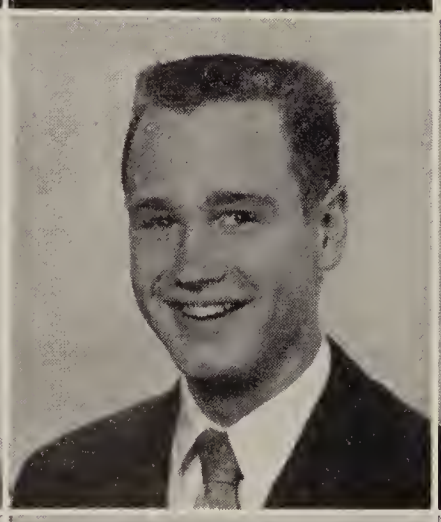

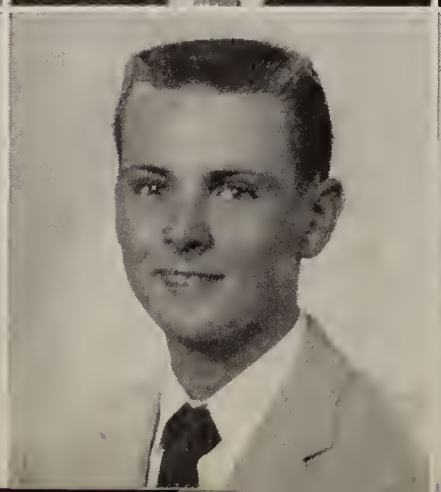

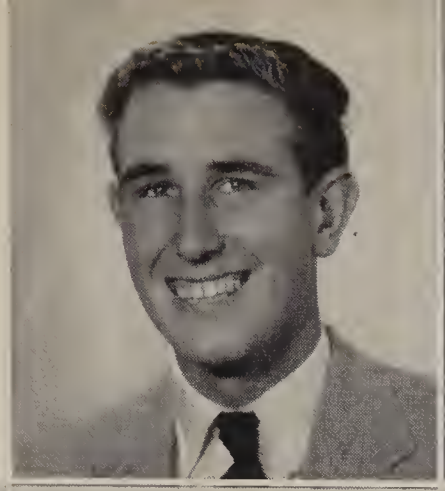
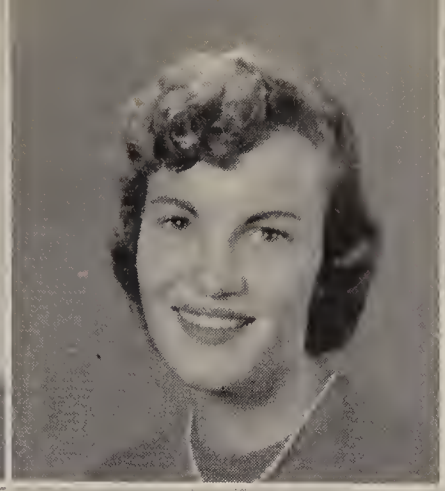

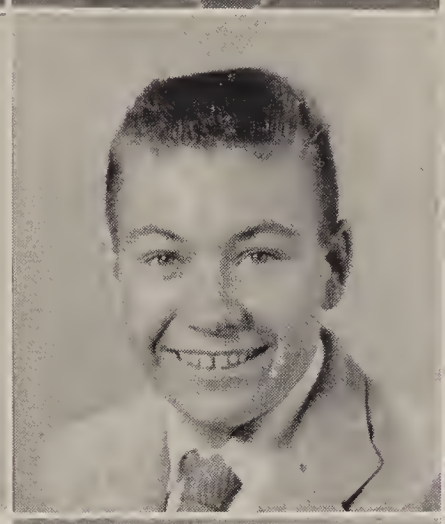
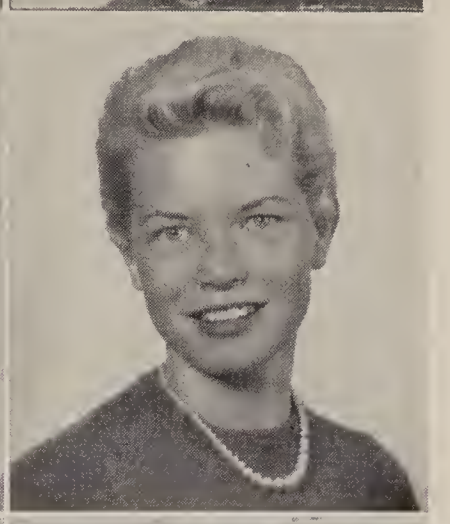

Claude Barnes

James Bath

Ottily Bayer

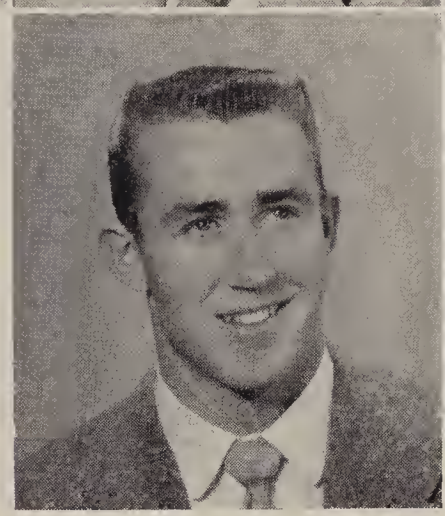

Melinda Bechtold

Karen Bjorneby

Charles Bejune

Helen Blehm

Charles Berry

Jan Blum

Neil Beatty

Mike Bartlett

Mary Jo Beaubien

Lorene Bjerken

Roger Bodine

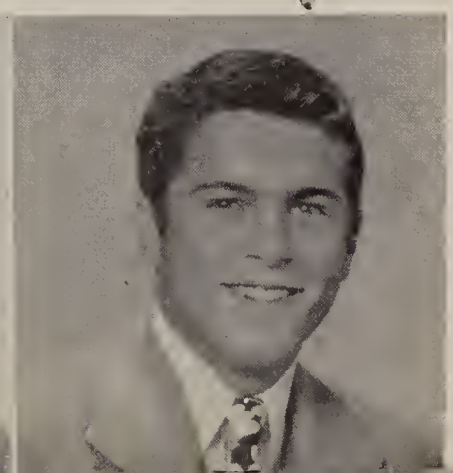

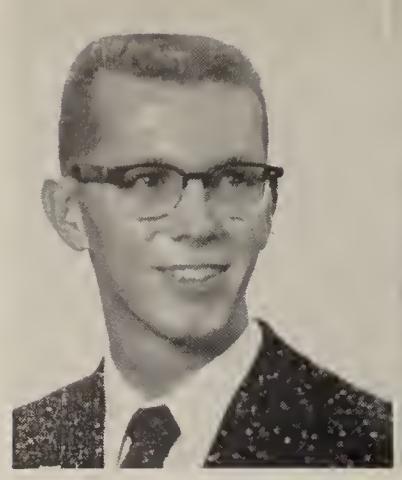

Otis Boling

Kathy Bounds

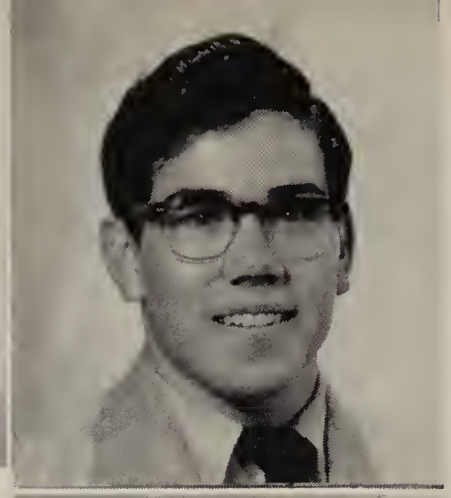

John Britt

Glen Buford

Lovelta Bollinger

Jean Boosey

Helena Boster

Robert Bowen

Stephen Bradley

Frank Braze

Phillip Brownell

pioneers . . .

Dave Buckman

Jo Ann Buchanan

Ronald Bulwin

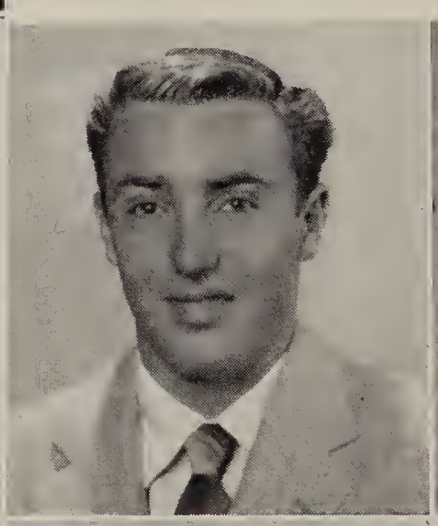

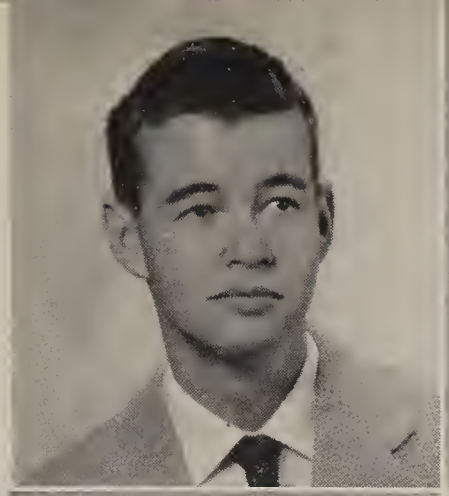

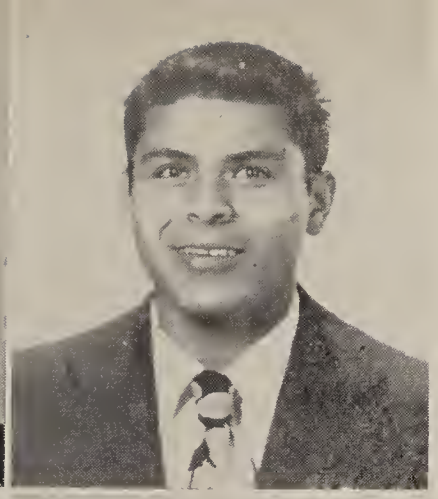

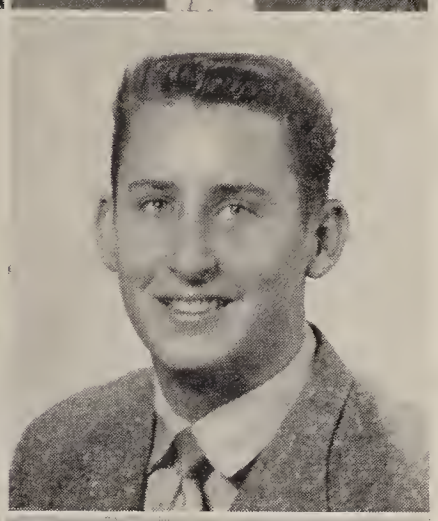

Joan Burbank

Rod Calderhead

Nanci Campbell

20th century

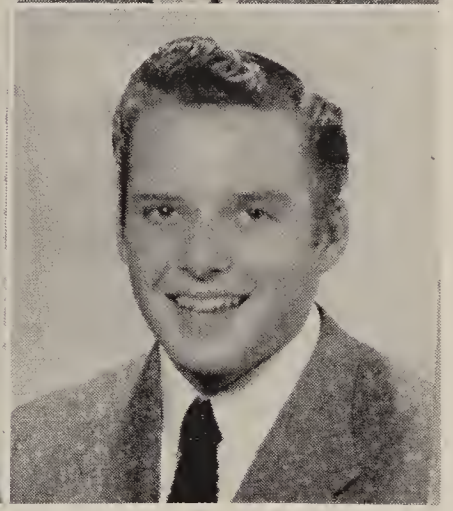

Roberta Carter

Lawrence Castro

Virginia Casillas

Gordon Cawthon

Dean Carlson

Doris Casman

Richard Cazel

Toni Burroughs

Richard Carter

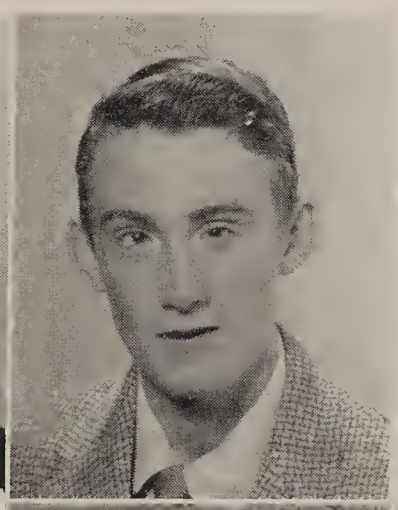

Joyce Cassidy

Chuck Chapman

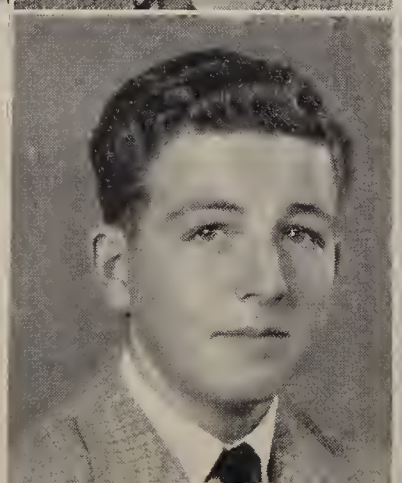

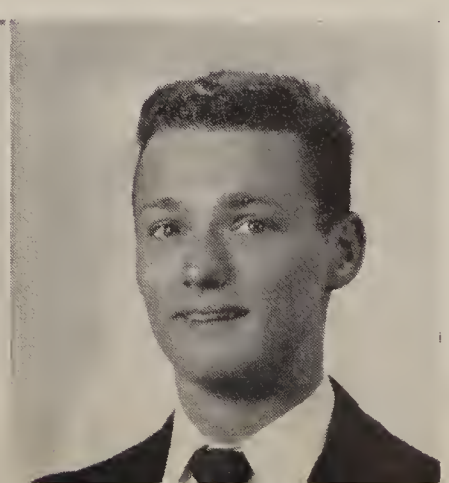

Gloria Chapman

Sharon Childress

Melinda Clemens

Valerie Colton

Virginia Chase

Robert Chaney

Nancy Cherry

Robert Chisholm

Joyce Chung

Shirlee Clawson

Thomas Coke

who light

Deborah Coleman

Judy Coleman

Alayne Compton

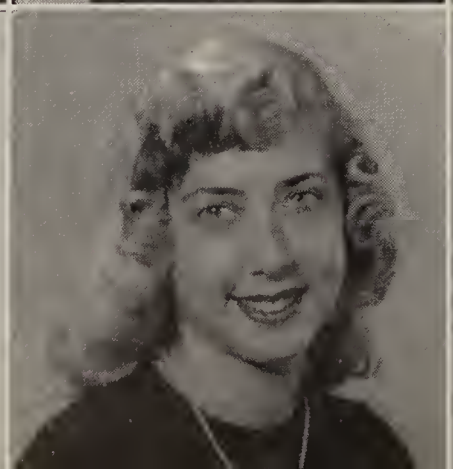

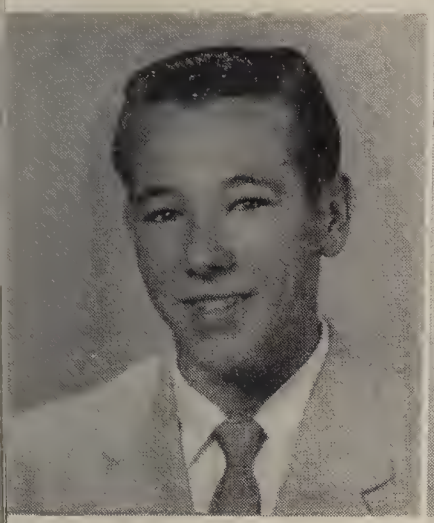

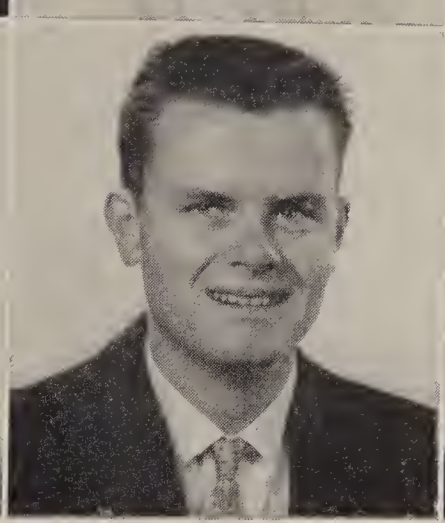

Gary Cook

Pat Cordeiro

Delia Corella

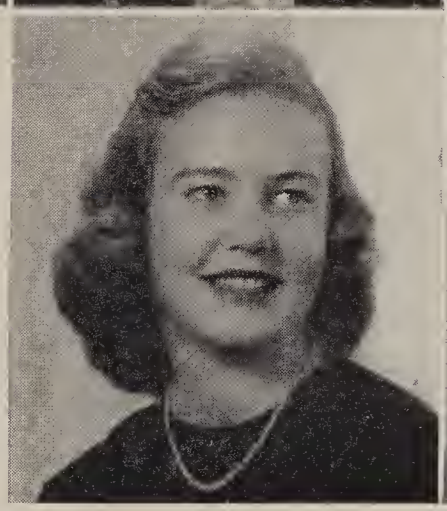

the way

Carol Crain

Sharon Crowl

Robert Creighton

Sandra Cullen

Sally Crosthwait

Rozanne Cunningham

Nancy Corkett

William Cooper

Tom Counter

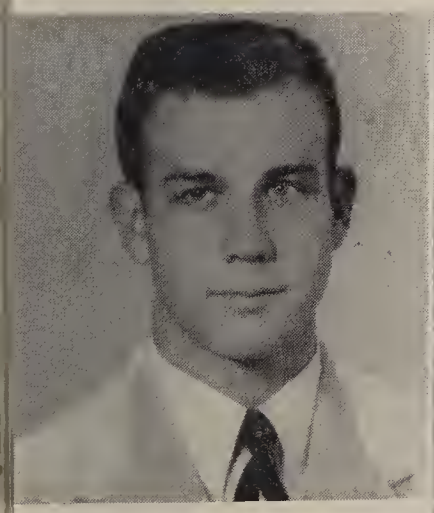

Ronald Crowe

Janice Curnow

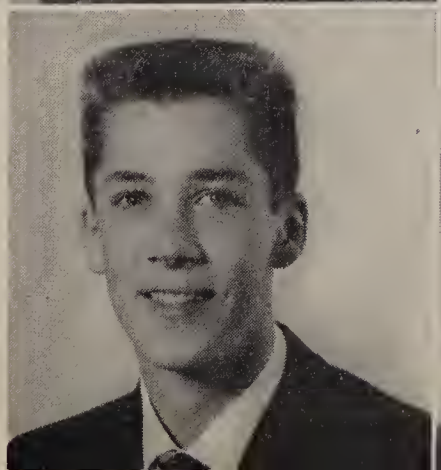
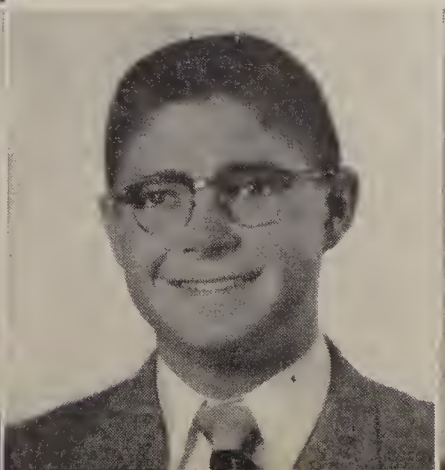

George Cuthill

Ev Davis

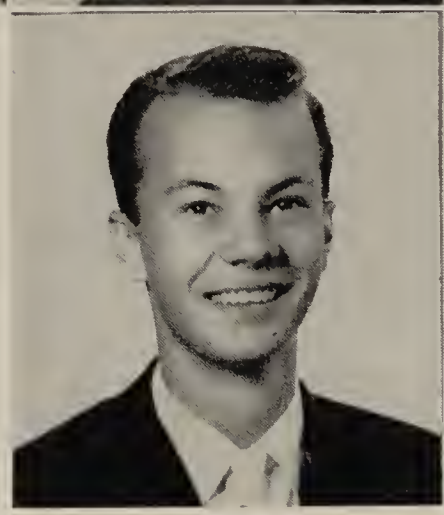

Ellen Daynard

Enid Derrough

Marlene Daniel

Robert Daniel

Dudley Davis

Lois Davis

Sharon Davis

Carlton Dawson

Bob Delong

for coming

Jackie de los Rios

Ronald Dennis

Thomas Dethlefson

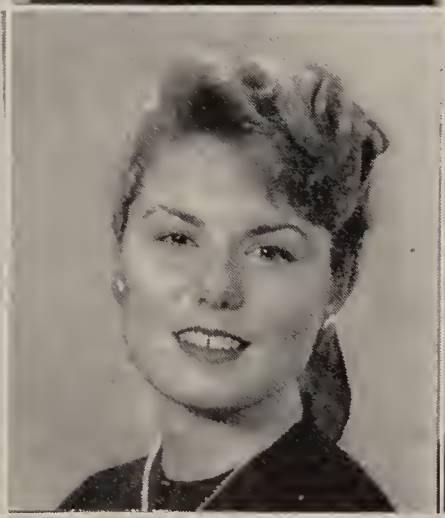

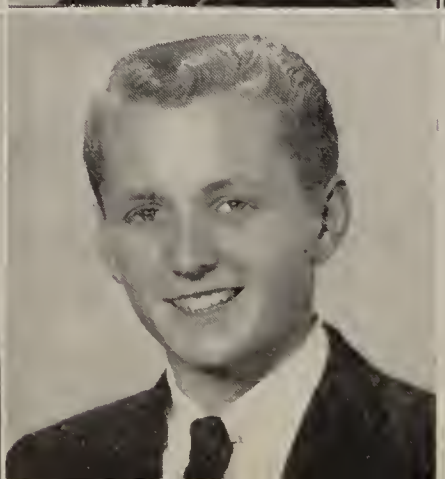

Don Dolbee

Dean Dorris

Jean Doughty

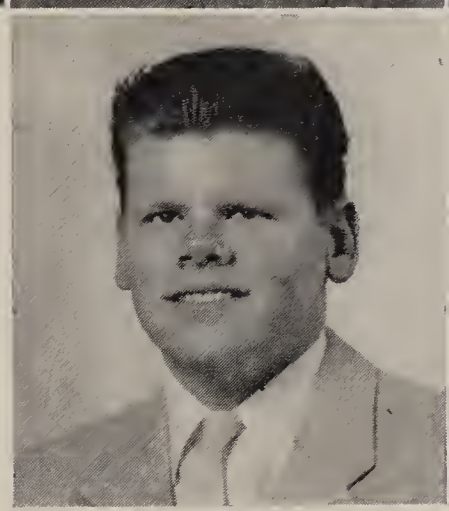

generations

Elaine Dysart

Allen Ellingwood

Carolyn Early

Jane Enright

Charlene Drake

Roger Early

Carole Erwood

Bill Doner

Sue Dussler

Carole Edwards

Penny Escobar

Babs
My best wishes for success and happiness to a real swell gal. I'll miss seeing you next year, but have a great summer.
Your Friend always
Jerry Farquhar

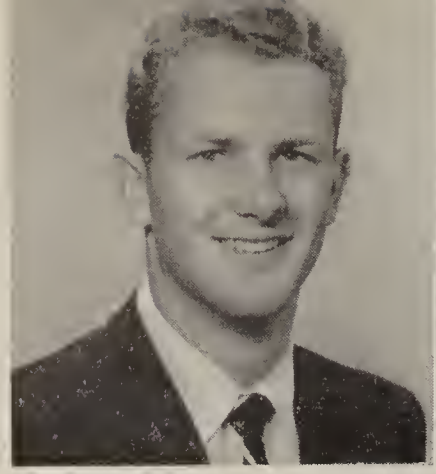

Jerry Farquhar

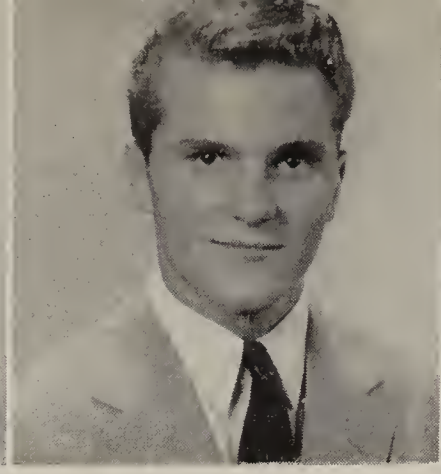

Joe Fenton

Ellen Friend

Virginia Fugit

Marlene Gardner

Mary Fay

Barbara Featherston

Barbara Feeney

Judy Ferguson

Lee Fisher

Russ Foster

their years

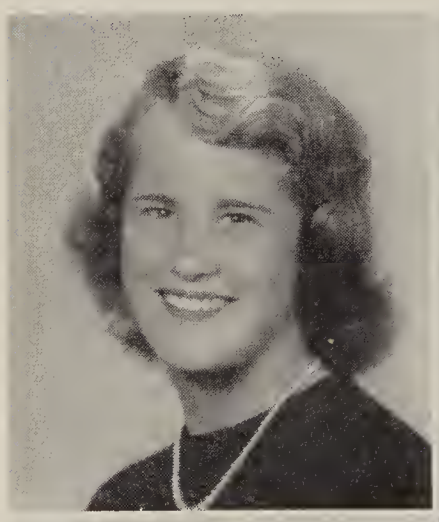

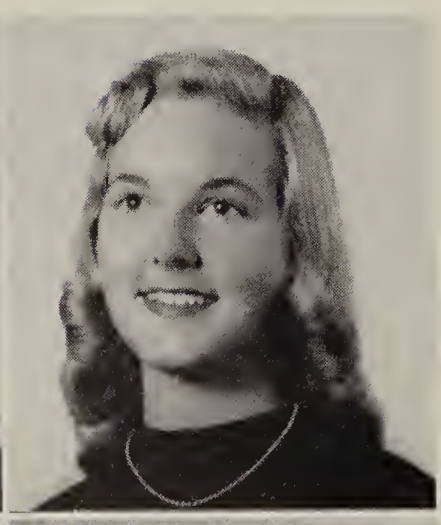

Charles Gammon

John Gardner

Robert Gardner

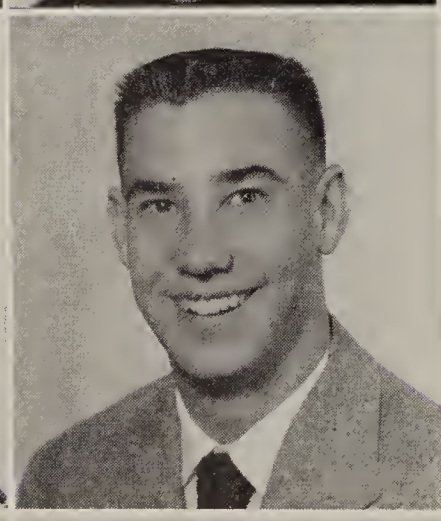

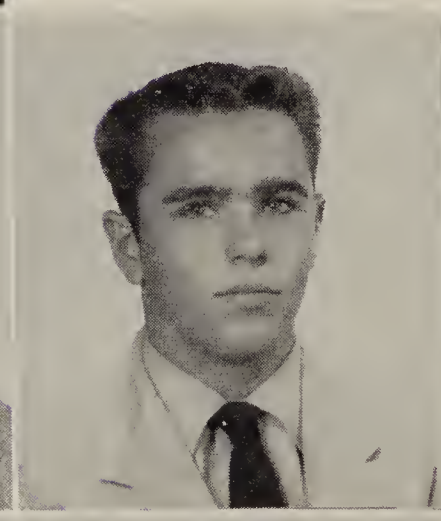

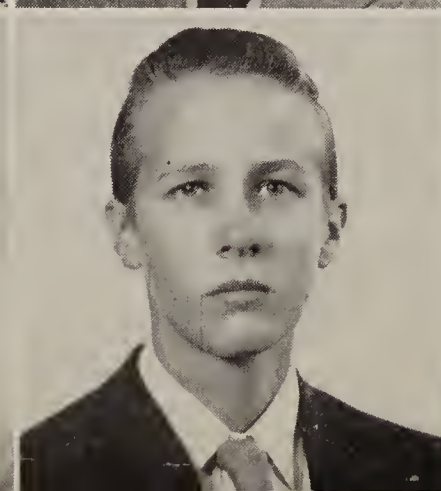

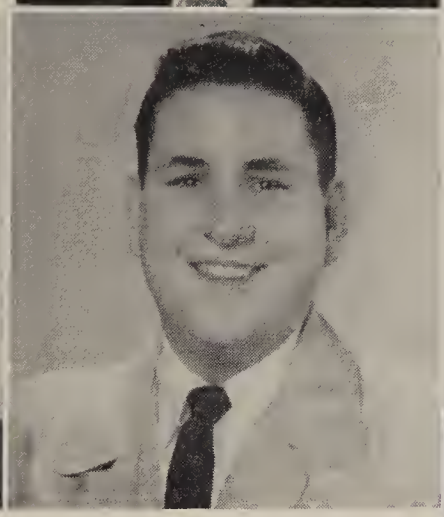

Roger George

Edward Gibson

James Gilstrap

at Harbor

David Grant

John Grauer

Jalien Green

Elinore Guthrie

Jo Anne Hagen

Frank Hall

Carole Gordon

Bob Graham

Margaret Georgeou

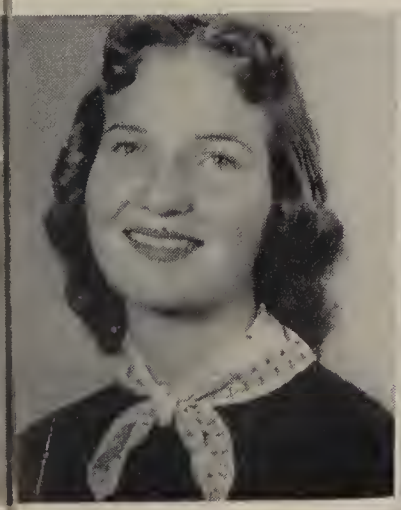

Ken Griffith

Terry Hall

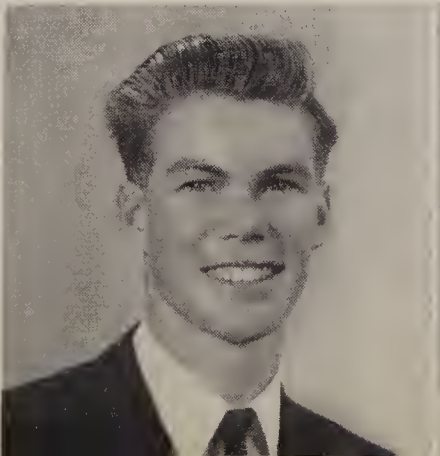
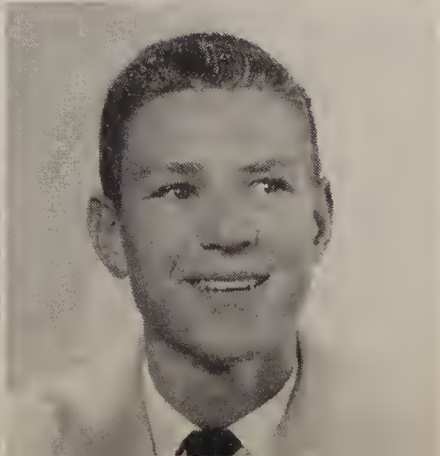

Sandra Hare

Holly Hawley

Charlotte Hadley

Robert Hess

Larry Harper

Bob Haworth

Norma Heffner

Darrel Hartshorn

Ann Hawley

Dennis Harwood

Mary Haynes

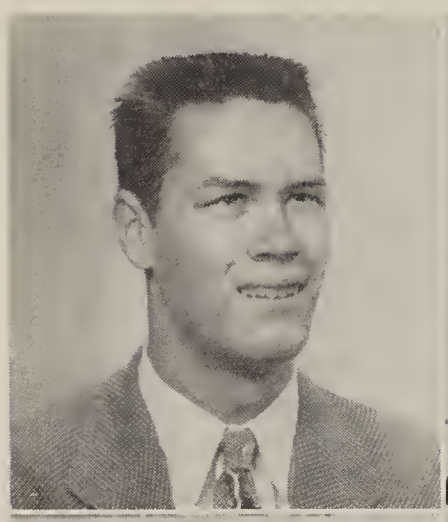

have adapted

Orville Hemstreet

Dennis Henderson

James Hickman

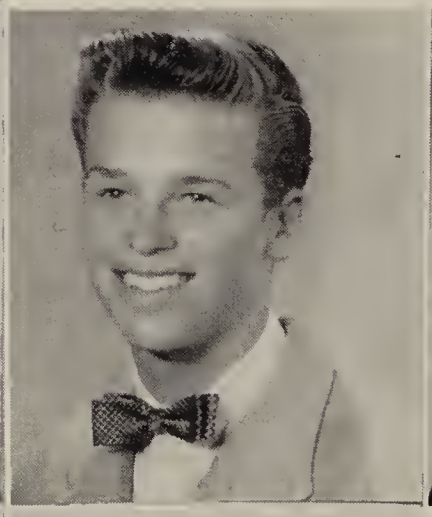

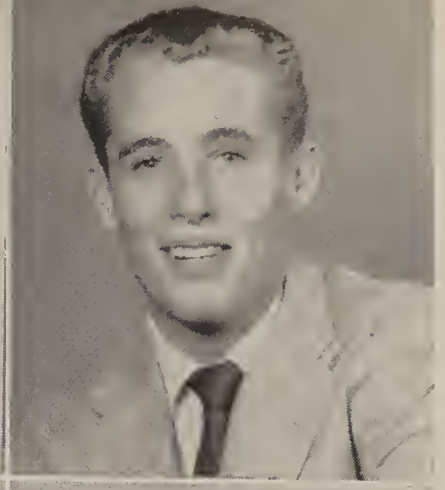
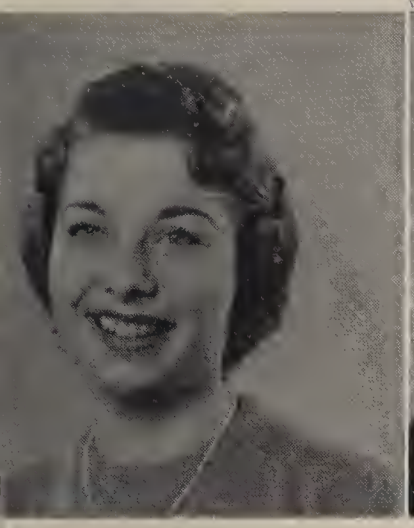

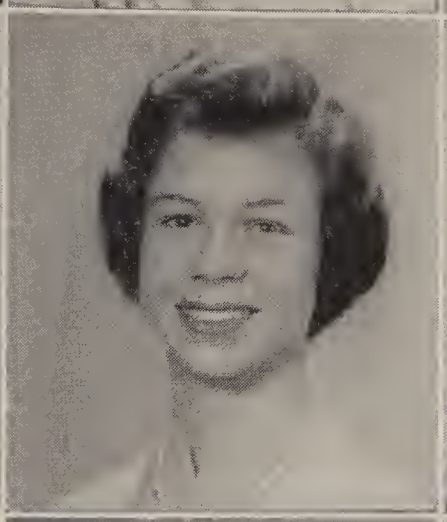

Marlene Hickman

Diana Hoffman

Perle Holland

Jeanne Hoyum

Greg Hughes

Linda Hudson

Thelma Hulett

Kathleen Huff

Kayla Hurst

them for

Phillip Holley

Marilyn Hill

John Hopkins

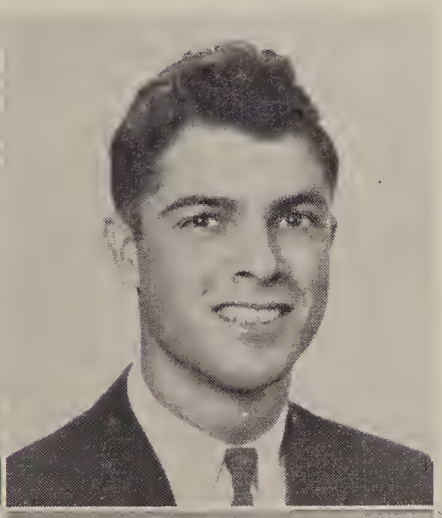

Thelma Huffman

Bruce Hutchinson

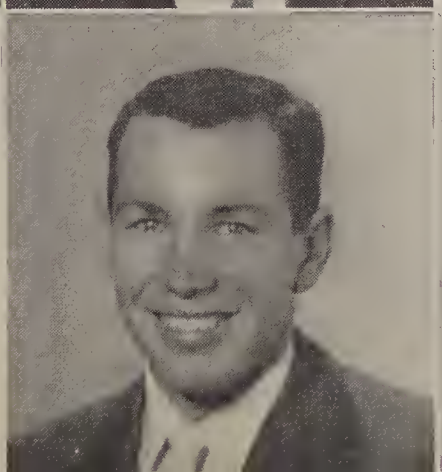

Constance Inloes

Terry Jay

Lorna Johnson

Diane Joye

David Johnson

Terry Jackson

Theresa Jeanson

Bill Jacoby

Maurice Johns

Beverly Jaquith

Bob Johnson

future

Helen Jones

Roger Jones

Gordon Juhl

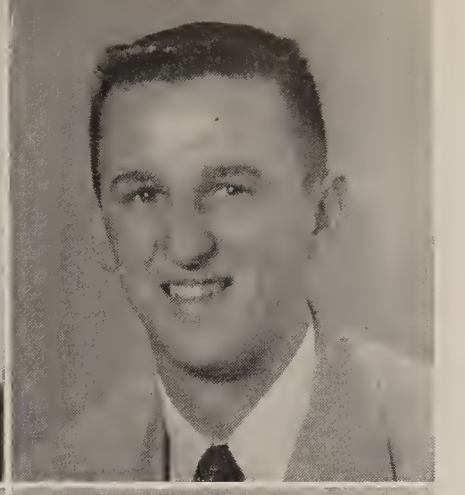

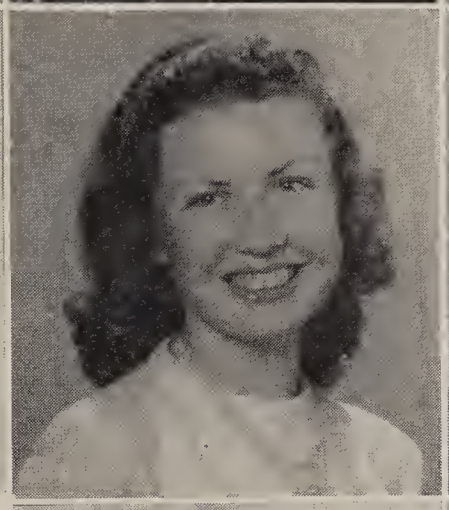
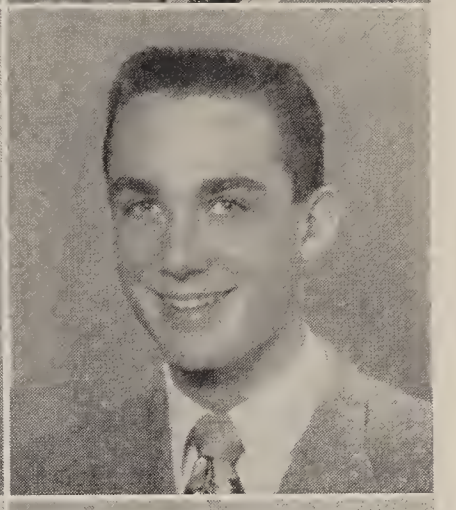

Sally Keelan

Pat Kelter

Carlene Kent

Jim Knight

Chuck Koivisto

Sandra Knighten

William Lamb

Marjorie Knox

Marian Langseth

attainments

Carol King

Harriet King

Mary Keith

Marian Koerner

Dawn Lanyon

Pete Lardner

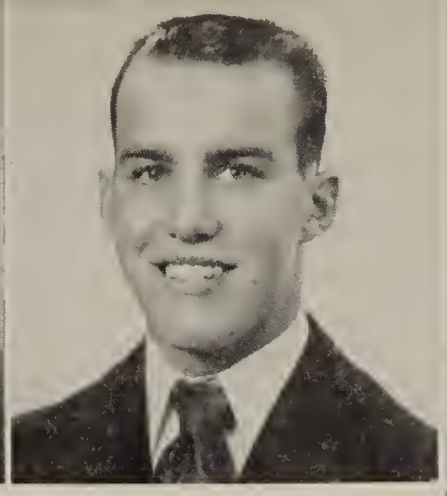

Paul Lorentzen

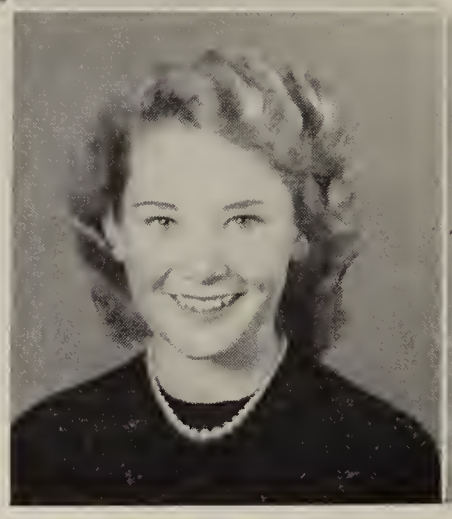

Sandra MacIntyre

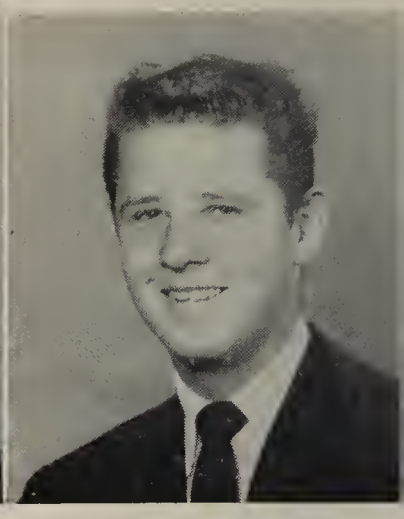

David Madden

Vicki MacIntryre

Steve Lee

Jeannie Lund

Essie Lester

Stanford Lyon

Heather Liddle

George Mabee

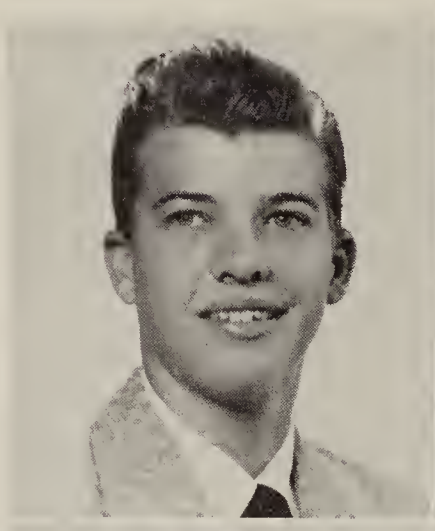

stepping into

Carol McMillan

Jeanette Marsac

Lillian Martinez

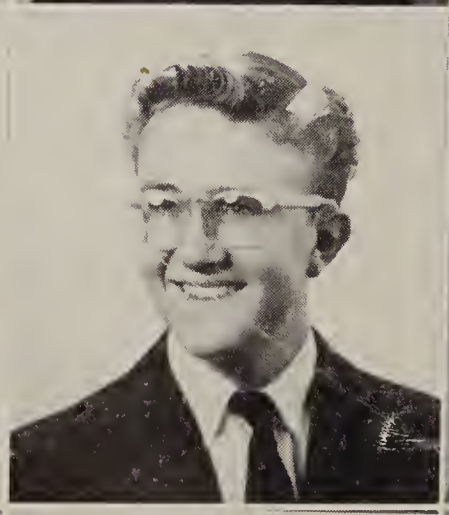

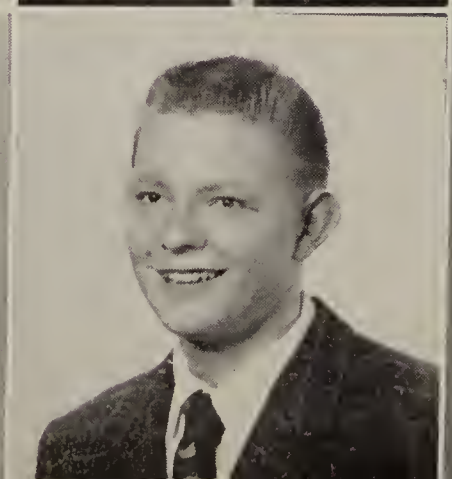

Dear Vicki, Here on
this earth, never, never
forget Chuck Eisley

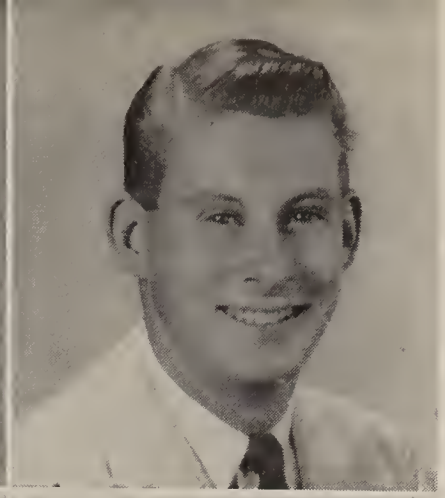

Nancy Masten

Sonja Mathews

Judy Mathias

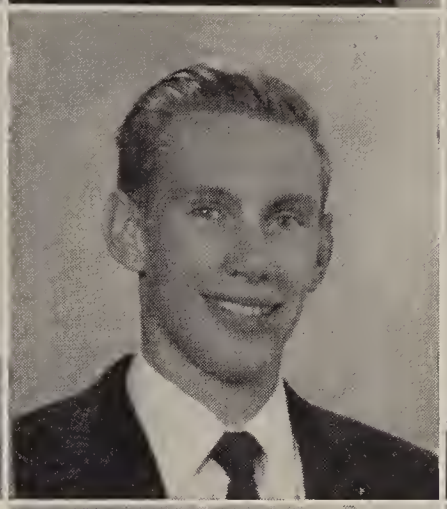

the atomic age

Kay McClellan

James McCloud

Tom McCombs

Charles McCurry

Robert McDonald

Frank McKerlie

Gwain Mauger

Charles McCarty

Perry Mastro

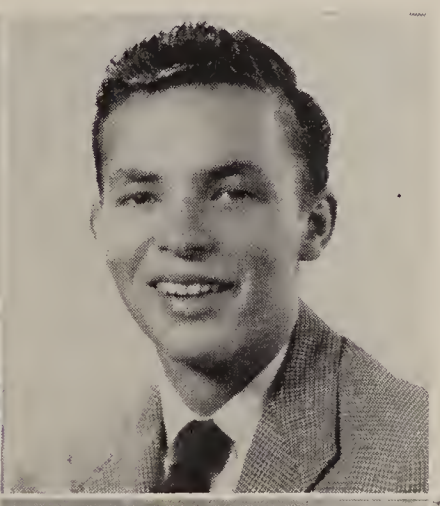

Robert McCullah

John McKinley

Judith McKinney

Don Meredith

Ronald Miller

Richard Morales

Catherine McLeod

Bud McNair

Sandra Mellott

Neal Metcalf

Michael Michaud

Mary Miller

Ernest Minney

they are

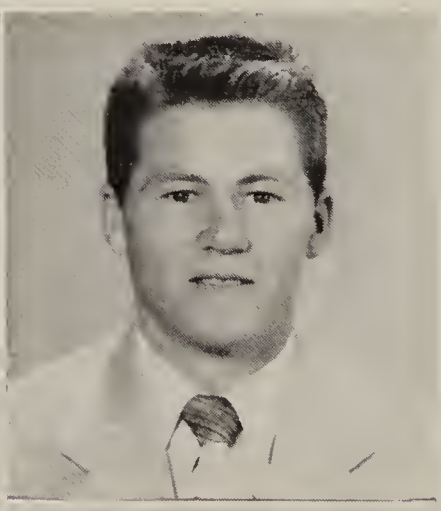

Howard Mitchell

Wreatha Moon

Jim Mulder

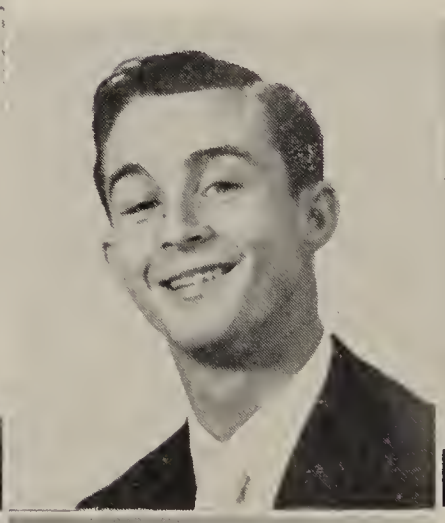

Eva Mumby

Richard Nabors

Gerry Nevenfuhr

ready to

Penny Niceley

Tom Niquette

Sue Nissen

Pat Nollar

Jo Anne Ogden

Roberta Oliphant

Nilya Nemetz

Tom Murch

Bob Newland

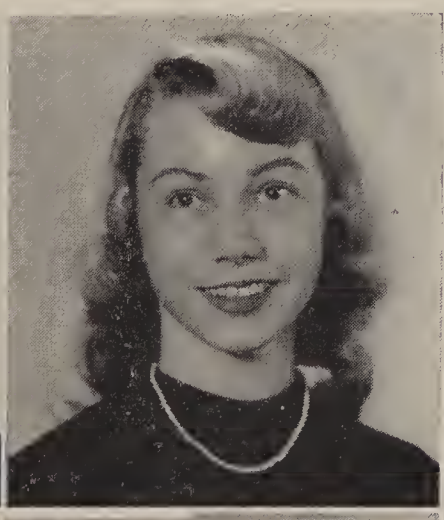

Dieter Noga

Richard Overby

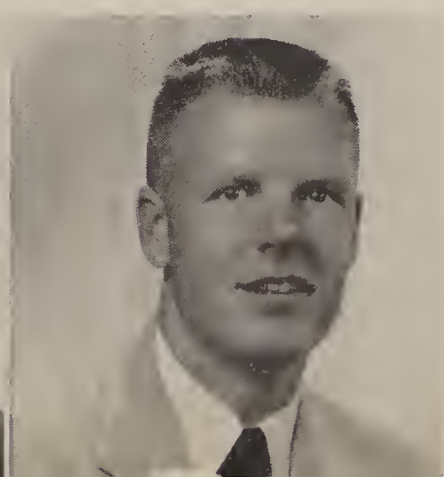

Tomazine Ozier

Bettie Patterson

Robert Perkins

George Pitt

Anita Palm

Robert Partin

Mary Patterson

Evelyn Pease

Sheila Peck

Rachel Perez

Beverly Pfirrmann

Barbara:
Best of luck
in everything
you do.
Love
Rachel

conquer new

Robert Pickard

William Pigg

Larry Pollard

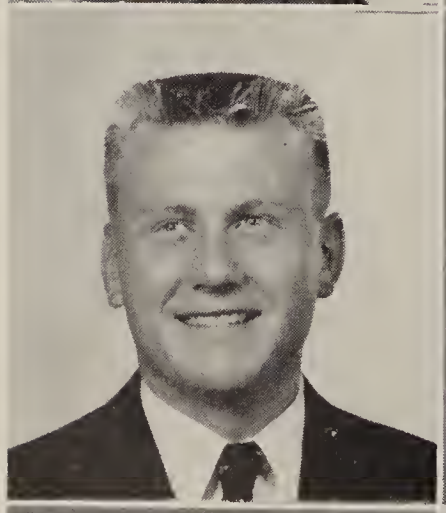

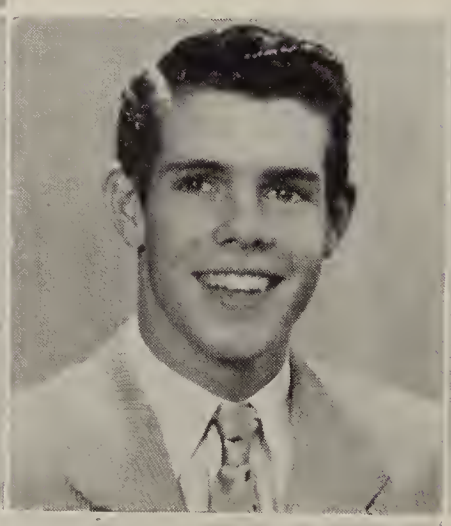

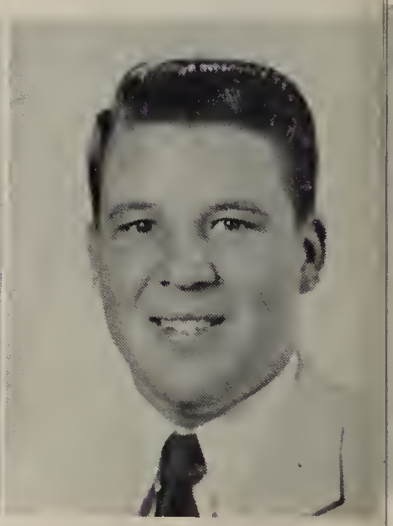

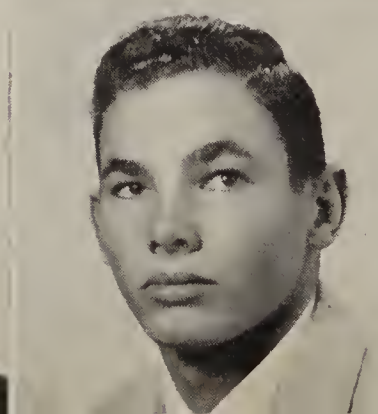

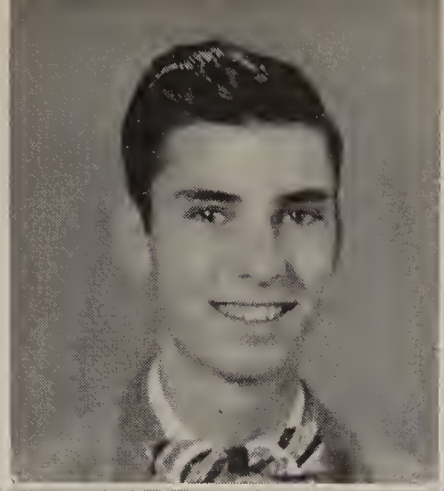

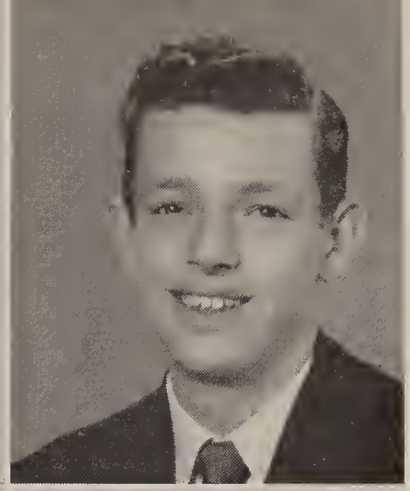
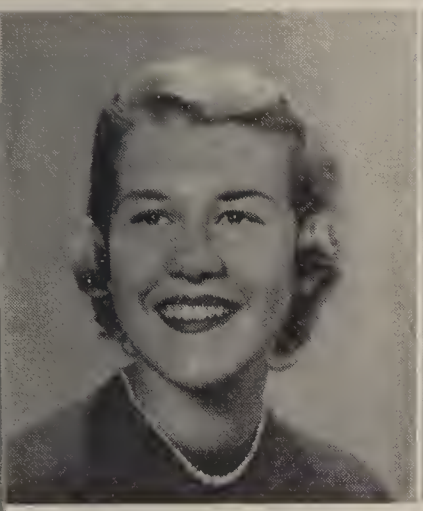

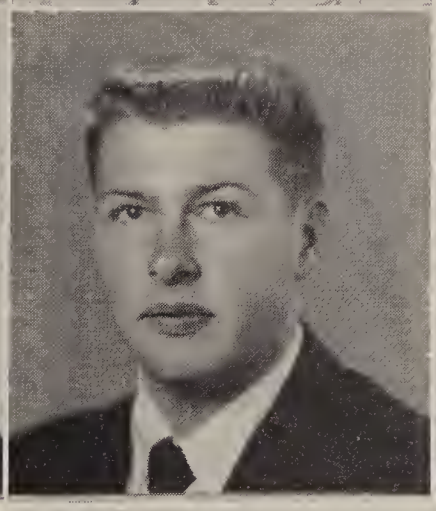
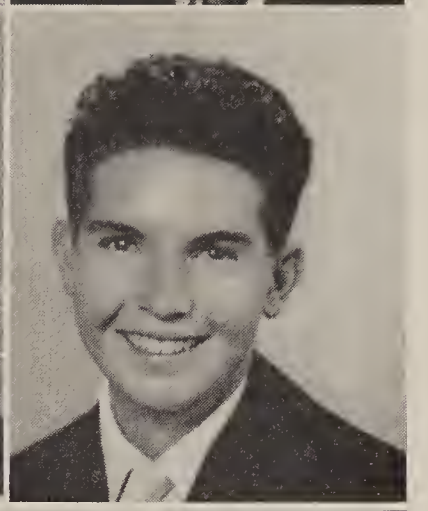

Sharon Potekin

Don Prey

Bonnie Pridham

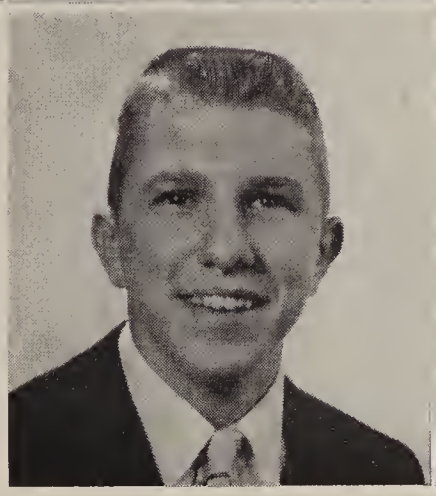
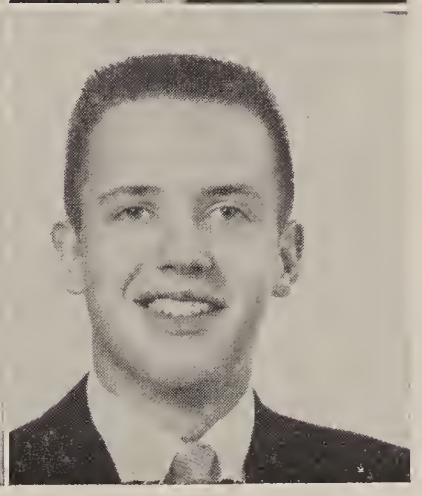

horizons

Clifford Quisel

James Rabb

Robert Rager

David Reese

Robert Reiley

Gary Richards

Jo Putnam

Rachel Quiroz

David Powers

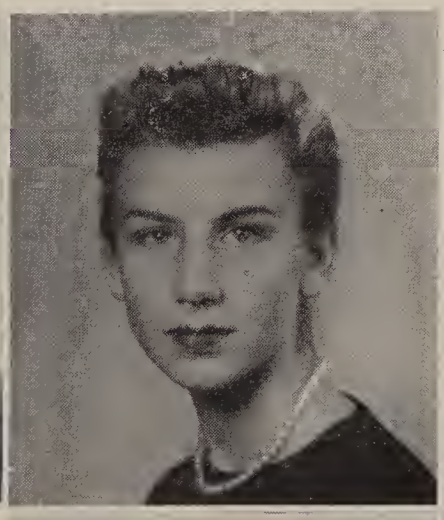

Ronald Rayner

Donna Richardson

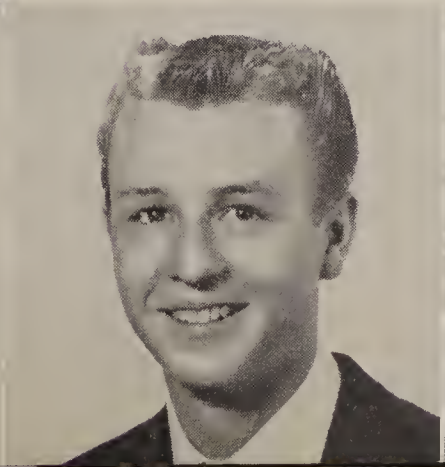

Sonja Riches

Rita Rohn

Lynne Roush

Gerald Samsel

Darlene Robins

Pat Robinson

Marjorie Roden

Anne Romberger

Carol Rorick

Mary Rothaermel

James Rumsey

achievements

Robert Rudisaile

Alan Rypinski

Judy Sands

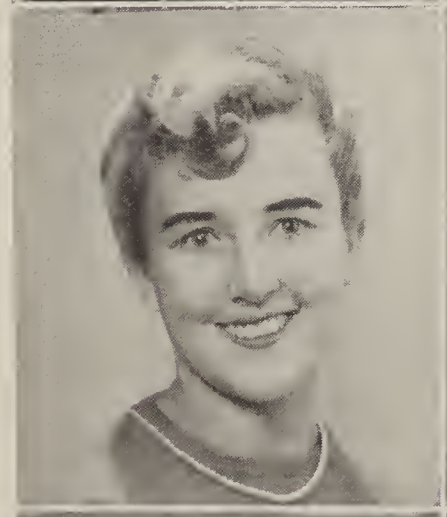

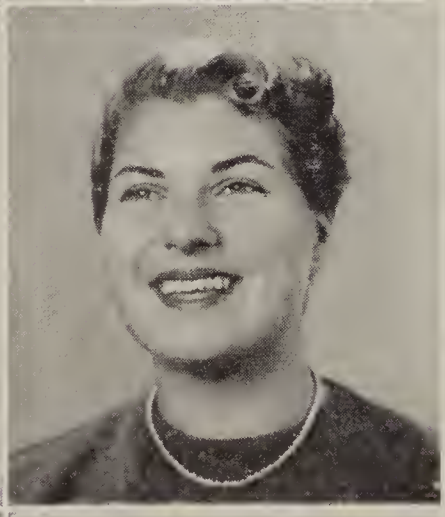

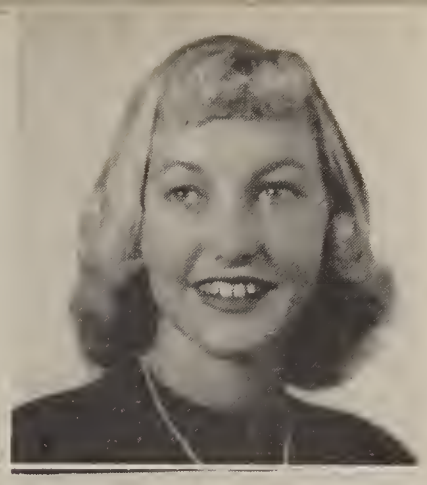

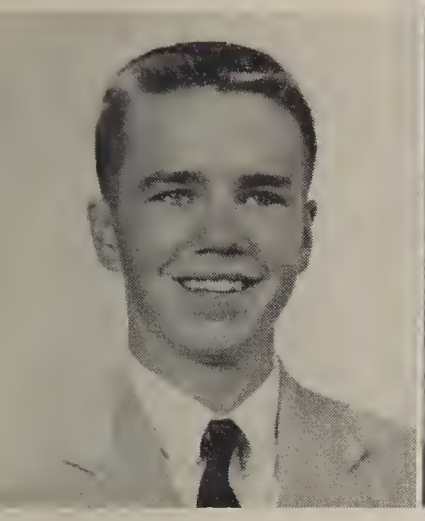

Daniel Sands

Margaret Saragosa

Jean Schlegal

John Seeley

Ruth Sharp

Susan Shearer

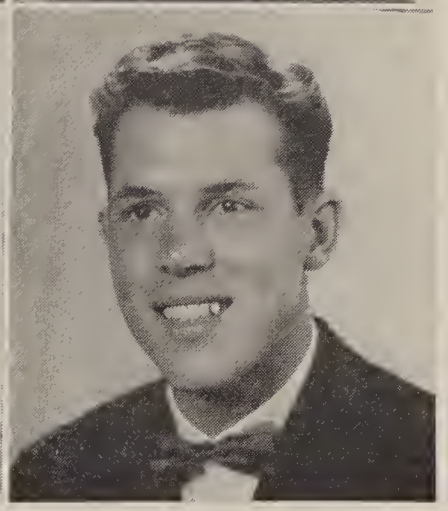

Carole Shelton

Darith Sherrill

Robert Shiffler

will contribute

George Schuitt

Pete Schulberg

Richard Sandoval

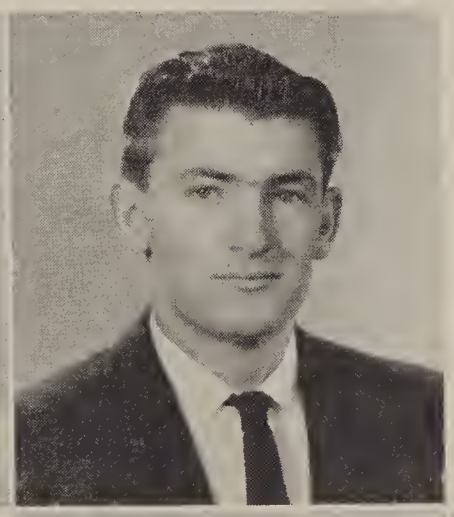

Rita Shell

Alice Simmons

Anne Smith

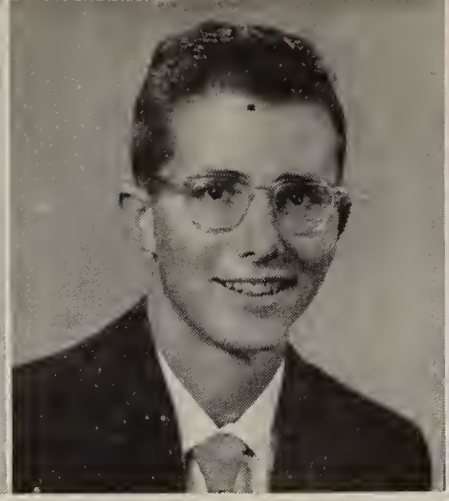

Robert Smith

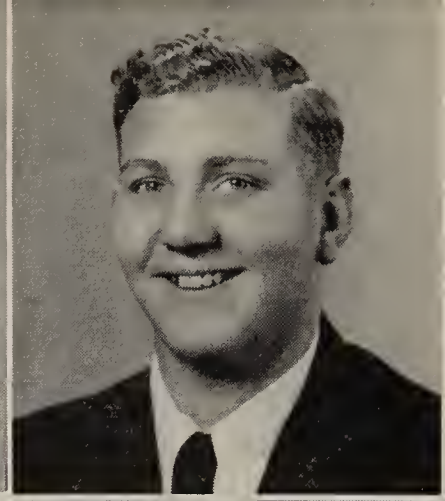

Robert Speth

Marie Stone

Jack Smith

Jean Smith

Kenneth Smith

Elizabeth Snowden

Sue Sowden

Dorothy Suchy

Beverly Stafford

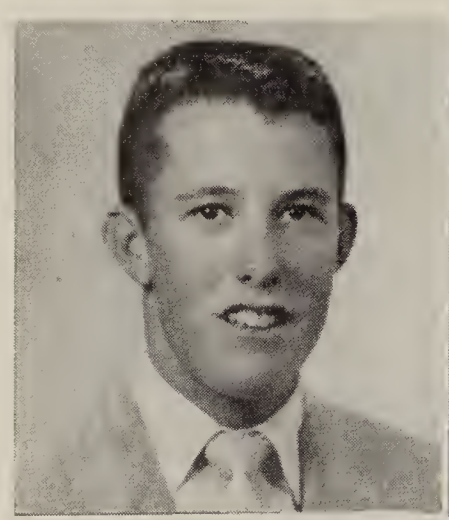

to the progress

Connie Stansberry

Marshall Steller

Ethel Stoneback

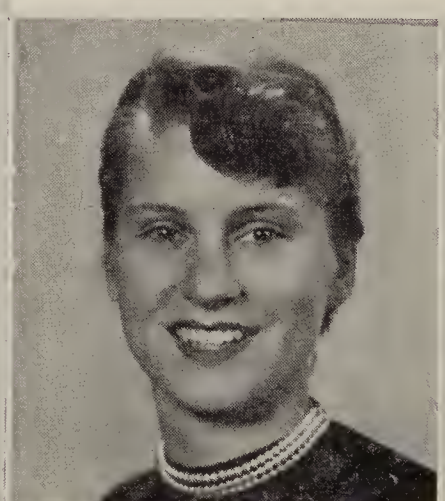

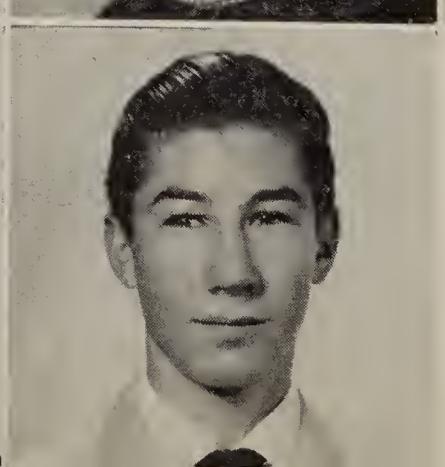

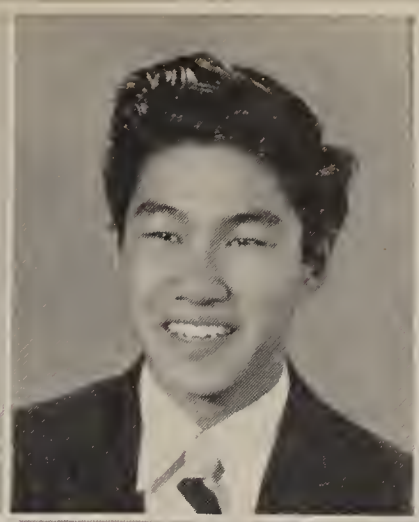

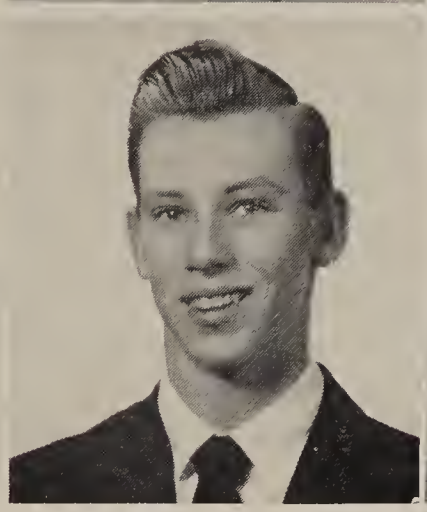

Margie Stovall

Joanne Suess

Dick Surmon

# of our nation

Paul Tamura

Carol Taylor

Evelyn Taylor

Lucille Taylor

Flo Lu Thompson

Jo Ann Thompson

Sandra Swift

David Tamura

Terry Stowers

Jim Taylor

Sue Thornburg

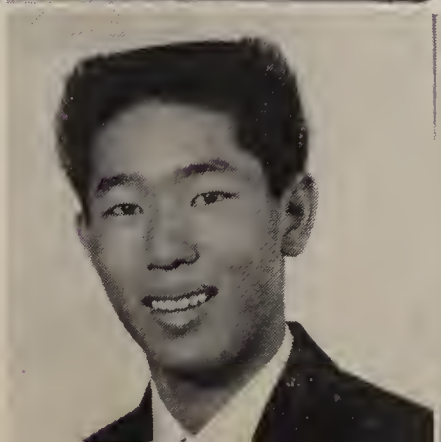
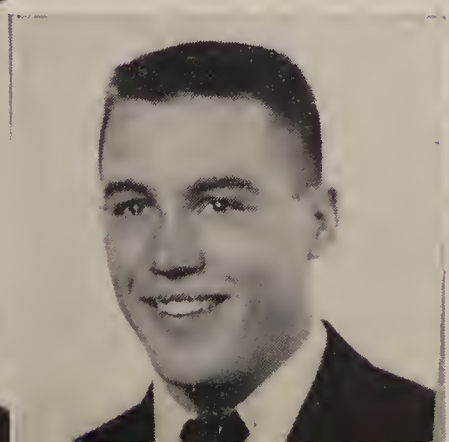

Andrea Tobias

Shelby Tunnell

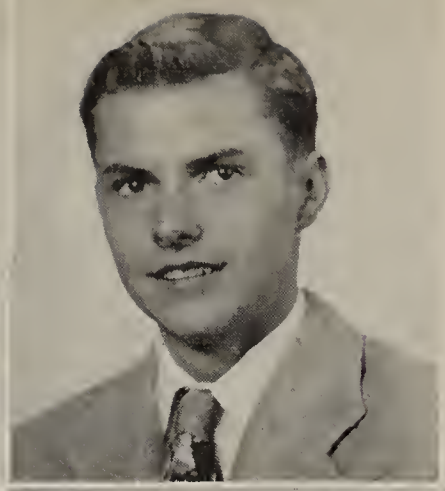

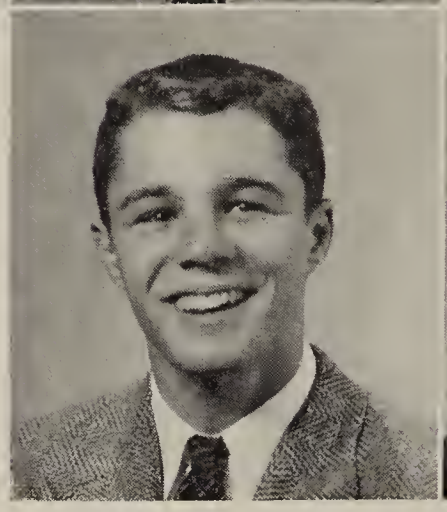

Ted von Hemert

Lawrence Warlaumont

Millie Tonnie

Phillip Trap

Tom Trooien

Joe Tunstall

Dick Vining

Joyce Vitte

Donn Waldron

and thus to

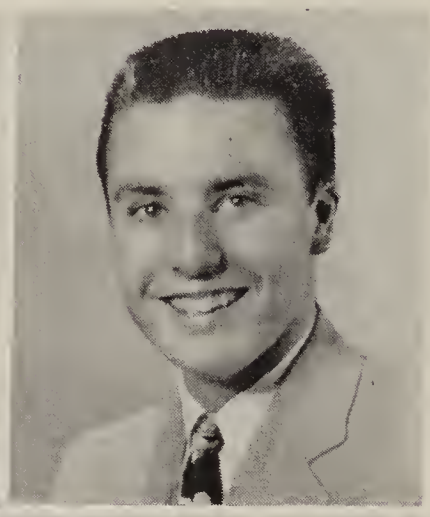

Doug Walker

Robert Walker

Steve Watcher

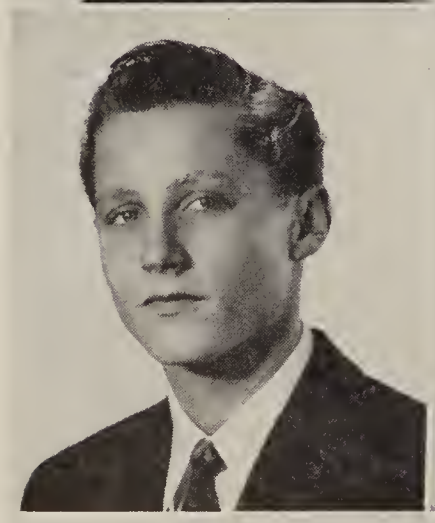

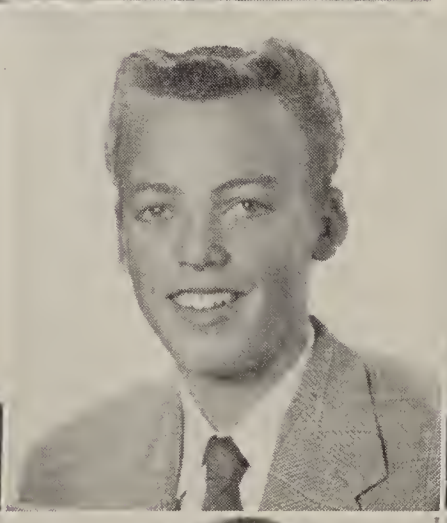

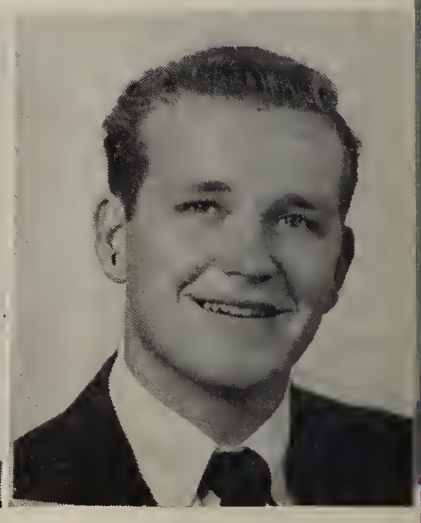

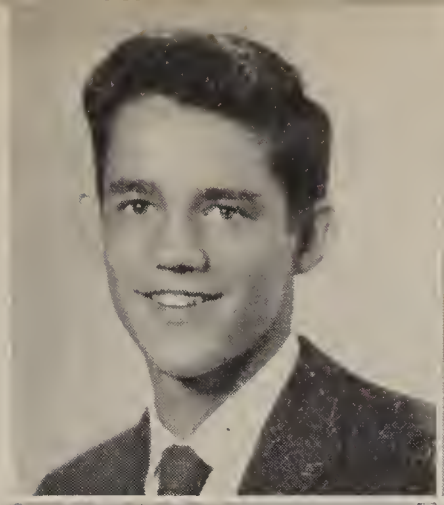
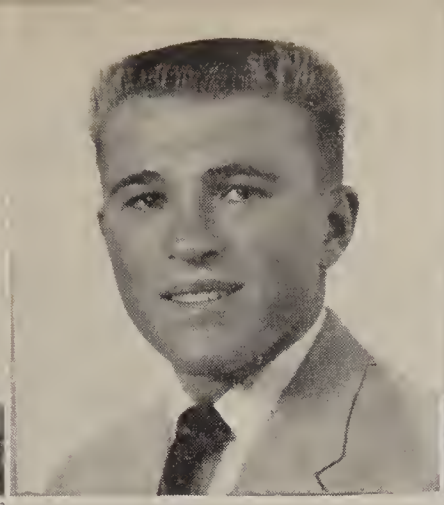

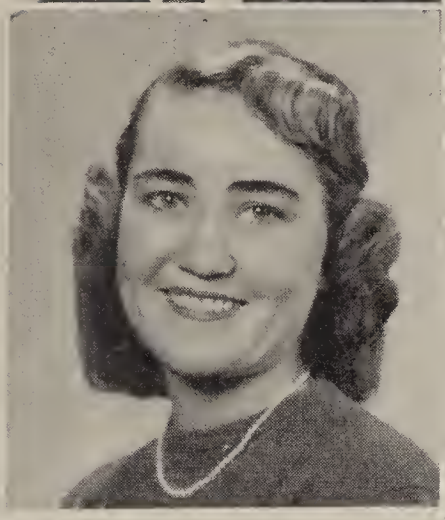
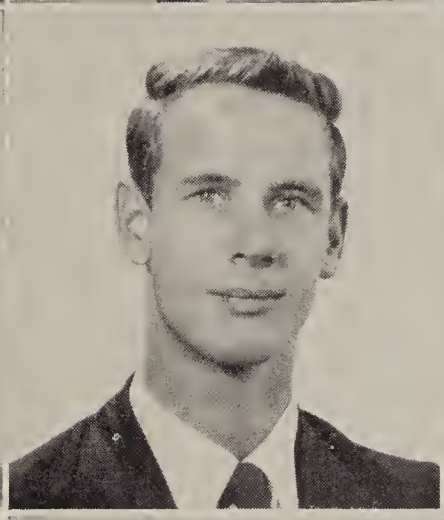

Pete Welgan

Bob White

Patricia Wild

a better world

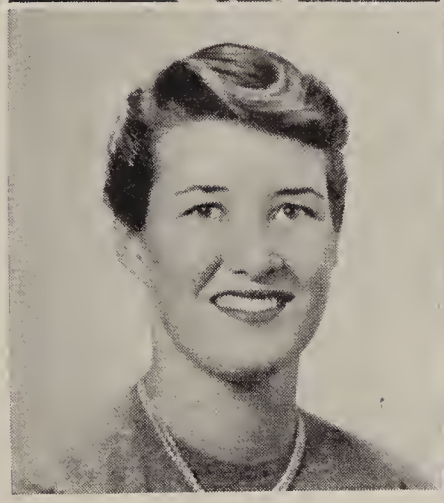

Rod Wilson

Tom Wright

Bob Windham

Shirley Young

Laurel Woodson

Karen Youngberg

Sandra Williams

Ray Williams

Robert West

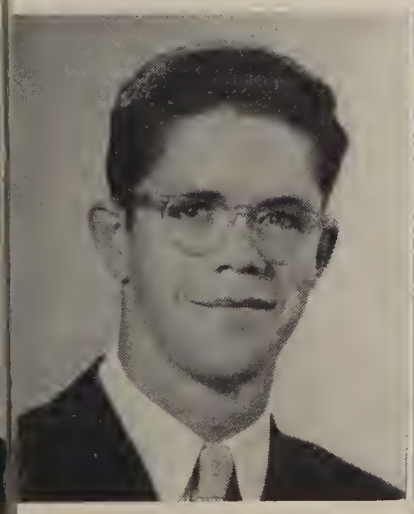

Fred Woodworth

Don Zimmer

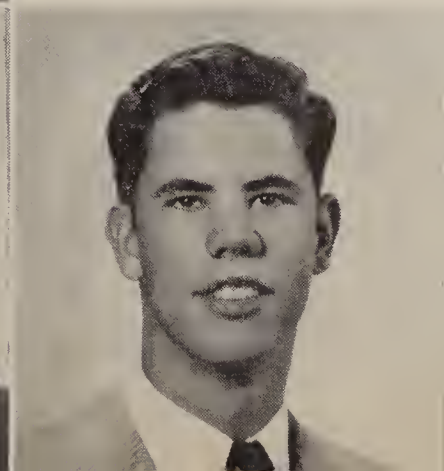

memorandum of pioneering achievement

JoAnne Hagen, Treasurer; **Pat Kelter,** Secretary; **Jack Smith,** Vice President; **Dennis Henderson,** President.

The Senior Class of nineteen hundred and fifty-six will leave behind many wonderful memories of the years spent at Harbor. They were the last freshman class to get formally initiated with lipstick and old clothes, into the high school way of life. As sophomores they had the annual Sophomore Show and magazine sale which started them on the road to the magnificent Prom which they gave in their Junior year. This Senior class is very proud to be a part of the group of classes who put the long needed and much used clock upon the stately tower of Harbor. Daring and skeptical, this class, instead of the usual comedy, gave a serious Senior Play and were very pleased when they heard the tremendous applause at the end of each performance.

During their last few days they were able to stroll proudly down the halls of Harbor greeting the many friends they had made, among students and faculty, and reminiscing, perhaps a little sadly, over their many good times and experiences during their outstanding four years of service to their school.

The baccalaureate and graduation services added a final touch to their four years at Harbor and set these pioneers, of the past and present, out to make their marks in the world.

Onward, the class of fifty-six.

senior activities . . .

A

ABRAMSON, RICHARD: Football III, IV, Student Court IV, All School Play III, IV, Honor Society III.

ADAMS, GREG: Football V, Band President, Honor Society, Spanish Club President.

ADAMS, PATRICIA: Honor Society I, II, III, IV, Freshman Representative Girls' League, Science Club, Business Club.

ALMOND, ALBERT: Swimming, Cross Country.

ANDERSON, JIM: School Play, Galleon Staff, Hall Monitor III, French Club.

ANDERSON, DONNA: Hall Monitor IV, Aqua Show III, Dance Assembly III, G.A.A. III.

ANDREWS, DAVID: Swimming III, Dance Assembly III, G.A.A. III.

ARNOLD, JOHN: F.F.A.

AUGHE, JOAN

B

BABOR, LARRY: School Photographer III, IV, Football Mgr. I, II, Basketball Mgr. II.

BAILEY, ANDREW: Honor Society II, Cross Country III, IV, Track III, IV, Spanish Club II.

BAILEY, KAREN: G.A.A. Cabinet Treasurer IV, Usherettes III, Spring Show III, Chorus III, IV.

BAKER, SUSAN: History Club.

BANNER, PAMELA: Student Body President at Pasadena High, Pep Commissioner.

BARNARD, GENE

BARNES, CLAUDE: F.F.A. I, II, III, IV, F.F.A. Reporter III.

BARTLETT, MICHAEL: Senior Play, Hall Committee IV, Pep Commission, Football "B" II.

BATH, JAMES: F.F.A., President.

BAYER, OTTILY: G.A.A. I, III, IV, Flag Twirler II.

BEATTY, NEIL: Baseball Hall Monitor.

BEAUBIEN, MARY JO: Drama IV, Hall Monitor III, Office Practice IV, Biology Club III.

BECHTOLD, MELINDA: G.A.A. I, II, III, P.E. Manager.

BEJUNE, LAWRENCE: Football I, II, III, IV, Track I, II, III, IV, Basketball I.

BERRY, CHARLES: Football I, II, III, IV, Track I, II, III, IV, Basketball I.

BJERKEN, LORENE

BJORNEBY, KAREN: Honor Society I, II, III, IV, Spring Show I, II, III, IV, Biology Club III, IV, Spanish Club II, III.

BLEHM, HELEN: G.A.A. I, II, IV, Tau Rho Kappa IV, Aqua Show IV, Chorus I, II, III.

BLUM, JAN: Student Council I, II, III, Student Court Team Capt. IV, Flagtwirler IV, Tri-Sigma IV.

BODINE, ROGER

BOLING, OTIS: Bible Club II, III, IV, Track I, II, III, IV, Cross Country I, II, III, IV, Student Court Team III, IV.

BOLLINGER, LOVELTA: Nurses Assistant.

BOOSEY, JEAN: Aqua Show I, II, III, IV, Chorus, Business Club President IV, Librarian IV.

BOSTER, HELENA: Spring Show III, Larkettes III, IV, Melodists III, IV.

BOUNDS, KATHY: Business Club, P. E. Office Assistant, G.A.A.

BOWEN, ROBERT

BRAZE, FRANK

BRITT, JOHN

BROWNELL, PHILLIP: Pres. Student Council, Honor Society.

BUCKMAN, DAVID: Baseball III, IV, Football "C" II, III, Basketball "C" III, Spanish Club III.

BUCHANAN, JOANNA

BUFORD, GLEN: Track I, II, III, IV, Football I, II, III, IV Cross Country I, Student Council I.

BULWIN, RONALD

BURBACK, JOAN: Beacon Staff III, Bible Club III, Secretary IV, Business Club IV.

BURROUGHS, TONI: Honor Society I, II, III, Student Court IV, Flagtwirler IV, Spanish Club II, III.

C

CALDERHEAD, ROD: Senior Play, Galleon Staff IV, Student Council IV, Spanish Club II, III.

CAMPBELL, NANCI: Student Body Secretary IV, Class Secretary I, II, III, Songleader III, Orchestra I, II, III, IV.

CARLSON DEAN: Lunch room committee I, Library Monitor II.

CARTER, RICHARD: Swimming I, II, III, IV, Spring Show III, IV, Music Festival IV, Science Club III.

CARTER, ROBERTA: G.A.A. I, II, III, IV, Band I, II, III, IV, Business Club Treasurer IV, Office Practice IV.

CASILLAS, VIRGINIA: Spanish Club I, IV, Chorus IV.

CASMAN, DORIS: G.A.A., Science Club.

CASSIDY, JOYCE

CASTRO, LAWRENCE: Track I, II, III, IV.

CAWTHON, GORDON: Football I, II.

CAZEL, RICHARD: Baseball I, IV, Track III, IV.

CHAPMAN, CHARLES: Football, Track.

CHAPMAN, GLORIA: Senior Play, Galleon Assistant Editor III, Tri-Sigma III, IV, Honor Society I, II, III, IV.

CHASE, VIRGINIA: G.A.A. II, Tau Rho Kappa IV, Spanish Club II, III, IV, Service Club II, IV.

CHENEY, ROBERT: Track, Swimming, Sailing Club other school, Rowing Club.

CHERRY, NANCY: G.A.A., Beacon Staff, Business Club.

CHILDRESS, SHARON: Business Club, P. E. Office Assistant, Aqua Show.

CHISHOLM, ROBERT: other school — class play, Chorus, Basketball, Football.

CHUNG, JOYCE: Student Court II, III, Pep Commission IV, Hall Monitor III, G.A.A. I.

CLAWSON, SHIRLEE: Hall Monitor III, Uniform Checker I, Uniform Court III.

CLEMENS, MELINDA: other school — Senior Play, Honor Society, G.A.A., Girls' League Cabinet.

COKE, TOM

COLEMAN, DEBORAH: Student Court Team, Hall Monitor, Tau Rho Kappa, Chorus.

I

INLOES, CONSTANCE: Honor Society III, IV, French Club III, IV, Senior Play, Tau Rho Kappa II, III, IV.

J

JACKSON, TERRY

JACOBY, WILLIAM: Spanish Club III.

JAQUITH, BEVERLY: Honor Society III, IV, Tau Rho Kappa III, IV, Spanish Club II, III, Business Club III.

JAY, TERRY: Honor Society III, IV, G.A.A. II, III, IV, Student Court Team III Tau Rho Kappa III, IV.

JEANSON, THERESA: Spring Show III, Science Club II, III, Service Club II, Business Club IV.

JOHNS, MAURICE

JOHNSON, ROBERT: Honor Society II, Student Court Team IV, Swimming I, II, III, IV, Football B & C.

JOHNSON, DAVID: Football, Drama Assembly, Engineers Club.

JOHNSON, LORNA: Science Club III, IV, Chorus III, IV, Aqua Show II.

JONES, HELEN

JONES, ROGER

JOYE, DIANE: Senior Play, Hall Monitor II, III, IV, Prom Committee, Science Club.

JUHL, GORDON: Swimming I, III, IV.

K

KEELAN, SALLI: Aqua Show II, IV, Spanish Club II, Spring Show I, G.A.A. I, II, III.

KEITH, MARY: Honor Society I, II, III, IV, Band I, II, III, French Club I, II, III, IV, Prom Committee.

KELTER PATRICIA: Cheerleader IV, Class Officer I, II, III, IV, Student Council II, Honor Society I, II, III, IV.

KENT CARLENE: G.A.A. Business Club, Aqua Show.

KING, CAROL: Flagtwirler IV, Senior Play, Dance Assembly, Aqua Show IV.

KING, HARRIET: G.A.A. I, II, III, IV, Band I, II, III, IV, Tri-Sigma III, Sergeant at Arms IV, Tau Rho Kappa I, II, III IV.

KNIGHT, JAMES: Varsity Football, Varsity track, All Bay League.

KNIGHTEN, SANDRA: Galleon Advertising Staff IV, Beacon Staff III, IV, Bible Club III, IV, Tau Rho Kappa IV.

KNOX, MARJORIE: President of Service Club IV, Vice-President & Treasurer of Theta Beta Kappa IV, G.A.A. Cabinet IV, Tri-Sigma IV.

KOERNER, MARIAN: Girls' League Cabinet, G.A.A. I, II, III, IV, Honor Society, Galleon Staff IV.

KOIVISTO, CHARLES: Varsity Swimming III, IV, Pep Commission III, IV, Student Court Team III, IV, Hall Monitor II, III, IV.

L

LAMB, WILLIAM: Football, Baseball.

LANGSETH, MARIAN: Galleon Staff I, Lab Assistant Homemaking IV, Business Club IV, Tau Rho Kappa IV.

LANYON, SYLVIA

LARDNER, PETER: Student Court Team Capt. IV, Varsity Football III, History Club President IV, Biology Club President IV.

LEE, STEVE

LESTER, ESSIE: Larkettes III, IV, Melodists III, IV, G.A.A. I, II.

LIDDLE, HEATHER: Senior Play, Dance Assembly III, IV, Hall Monitor Captain, Program Chairman for football games.

LORENTZEN, PAUL: Varsity Football, Varsity Baseball, Varsity Basketball.

LUND, JENNIE: Girls' League Treasurer IV, Flag Twirler IV, Student Court IV, Hall Committee I, II, III, IV.

LYON, STANFORD: Spanish Club I, II, Honor Society I, III, IV.

M

MABEE, GEORGE: Basketball I, II, III, IV, Baseball II, III, IV, Hall Committee IV Student Court III.

MacINTYRE, SANDRA

MacINTYRE, VICKI: Honor Society II, III, IV, Future Homemakers of America I, II, III, Pep Club, Glee Club.

MADDEN, DAVID: Spanish Club III, "B" Diving III, IV.

MARSAC, JEANETTE: GAA I, II, III, IV, Spanish Club III, IV, Service Club II, IV, Tau Rho Kappa IV.

MARTINEZ, LILLIAN: G.A.A. I, II, Bible Club, Aqua Show.

MASTEN, NANCY: Aqua Show III, Service Club IV, Tau Rho Kappa IV.

MASTRO, PERRY

MATHEWS, SONIA

MATHIAS, JUDY

MAUGER, GAWAIN: Chorus I, II, IV, Drama Assembly, Senior Play, Boys' Glee III.

McCARTY, CHARLES

McCLELLAN, KAY: Service Club, Hall Committee, Gym Secretary.

McCLOUD, JAMES

McCOMBS, TOM: Boys' League III, Boys Service Club, B Track.

McCULLAH, ROBERT

McCURRY, CHARLES: Concert Band IV.

McDONALD, ROBERT: Honor Roll Honor Society.

McKERLIE, FRANK: Basketball II.

McKINLEY, JOHN: Drama.

McKINNEY, JUDITH ANN: Majorette I, II, Uniform Checker I, Tau Rho Kappa IV, Beacon Staff IV.

McLEOD, CATHERINE: Biology Club, Poster Club, Galleon Art Staff.

McMILLAN, CAROL

McNAIR, BERNARD: Beacon Staff III, IV, Galleon Staff IV.

MELLOTT, SANDRA: Drama Assembly, Business Club IV, Tau Rho Kappa III, Aqua Show IV.

MEREDITH, DONALD: Future Farmer Vice-President, Track I, II, III, IV, Student Court IV.

METCALF, NEAL: Varsity Football III, IV, Track III, IV, Hall Monitor IV, Biology Club. IV.

MICHAUD, MICHAEL: Senior Play IV, Sailing Club IV, Honor Society II, IV.

MILLER, MARY

MILLER, RONALD RAY: FFA III, IV, Football "B" IV, Bible Club II, III.

MINNEY, ERNEST: Varsity Swim Team, Sailing Club, Photography Staff, Basketball.

MITCHELL, HOWARD

MOON, WREATHA: Art Club, Band, Square Dancing Club, Mixed Chorus.

MORALES, RICHARD

MULDER, JAMES: Student Court III, IV, "B" Football.

MUMBY, EVA MAE: G.A.A., Plays, Aqua Show, Junior & Senior Prom.

MURCH, TOM

N

NABORS, RICHARD: Football IV, Biology Club IV, Hall Monitor IV.

NEVENFUHR, FLOYD GERALD

NEMETZ, NIYLA: Aqua Show I, Honor Roll, Business Club IV.

NEWLAND, ROBERT: F.A.A. II, III, IV.

NICELEY, NIKOLI PENNY: Cafeteria I, Office Assistant III, IV, Poster Committee IV, Galleon Advertising Staff III.

NIQUETTE, TOM: Varsity Football III, IV, Varsity Track III, IV, Hi-Tars III, IV, Senior Play.

NISSEN, SUSAN: Student Court II, IV, Senior Play, All School Play II, III, Dance Assembly.

NOGA, DIETER: Student Council, Senior Play IV, Foreign Exchange Student.

NOLLAR, PATRICIA: Dance Assembly, Hall Monitor, G.A.A., Fashion Show.

O

OGDEN, JoANNE: G.A.A. I, II, III, IV, Tau Rho Kappa I, II, Beacon Staff III, IV.

OLIPHANT, ROBERTA: Aqua Show I, Spring Show (Chorus) III, IV, Business Club III, Larkettes III, IV.

OVERBY, RICHARD L.: Board of Control II, III, IV, Football I, II, III, IV, Honor Society I Freshman Class President I.

OZIER, TOMAZINE

P

PALM, ANITA: Student Court Team Captain IV, Student Court II, III, Student Advisory Council IV, Dance Assembly.

PARTIN, ROBERT: Vice-President of Pep Commission, Beacon Staff, Light Crew, Tennis.

PATTERSON, BETTIE: Business Club, Galleon Advertising Staff, Dance Assembly, Office Practice.

PATTERSON, MARY: P. E. Manager III, IV, Bible Club II, III, Chorus IV.

PEASE, EVELYN: Girls' League President IV, Girls' State, Girls' League Secretary III, Honor Society.

PECK, SHEILA: Student Body Treasurer, G.A.A. III, President of Bible Club IV.

PEREZ, RACHEL: Honor Society III, IV, G.A.A. Cabinet III, IV, Tri-Sigma IV, Student Court, IV.

PERKINS, ROBERT

PFIRRMANN, BEVERLY: Songleader IV.

PICKARD, ROBERT

PIGG, WILLIAM: Swimming.

PITT, GEORGE

POLLARD, LAWRENCE: Football "B" II, Hall Committee II, Staff Crew IV.

POTEKIN, SHARON: Chorus III, G.A.A. I, Spring Show III.

POWERS, DAVID: Galleon Advertising Editor IV, M.C. Aqua Show II, B Track III, All School Play III, IV.

PREY, DON

PRIDHAM, BONNIE

COLEMAN, JUDY: G.A.A. Cabinet III. IV, Tri-Sigma Secretary IV, Band I, II, III, IV, Honor Society II.

COLTON, VALERIE: G.A.A. I, II, III, Spanish Club III, IV, Nurses Assistant I.

COMPTON, ALAYNE: Spanish Club I, II, Honor Society I, II, III, Service Club II, III, IV, Hall Monitor IV.

COOK, GARY: Swimming II III.

COOPER, WILLIAM DONALD: Band III, IV.

CORDEIRO, SAMUEL

CORELLA, DELIA: Business Club, Service Club, Spanish Club, Hall Monitor.

CORKETT, NANCY: Spanish Club, Aqua Show III, Sailing Club IV, Bible Club.

COUNTER, TOM

CRAIN, CAROL: Beacon Feature Editor, Galleon Staff, Student Council I, III, IV Vice President, Girls' League Cabinet.

CREIGHTON, ROBERT: Drama.

CROSTHWAIT, SALLY: other school—Chorus II, G.A.A., Drama Club III, Band I, II, III, IV.

CROWE, RONALD: Chorus I, Projectionist III, IV, Rowing Club III, IV, Radio Club President IV.

CROWL, SHARON: Beacon Editor IV, Honor Society I, II, III, IV, Larkettes III, IV, Spring Show III.

CULLEN, SANDRA: G.A.A. I, II, III, IV, Band I, II, IIII.

CUNNINGHAM, ROZANNE

CURNOW, JANICE

CUTHILL, GEORGE: Swimming, Band.

D

DANIEL, MARLENE: G.A.A. Spring Show III.

DANIEL, ROBERT: Baseball, Football, Student Court.

DAVIS, DUDLEY: Track I, II, III, Band II, III, IV Baseball IV, Football I.

DAVIS, EVERETT: Tennis, Swimming.

DAVIS, LOIS

DAVIS, SHARON

DAWSON, CARLTON: Cheer Leader IV, Student Court Team, IV, Band II, III, Sailing Club IV.

DAYNARD, ELLEN: Student Council III, Galleon Staff I, Uniform Checker IV, Business Club IV.

DeLONG, BOB: Student Body Vice President IV, Honor Society I, II, III, IV, CASC Pres. District 19, Track III, IV.

DE LOS RIOS, JACKIE: Secretary of Freshman Council, Hall Monitor III, Aqua Show I, II, Manager of student Store.

DENNIS, RONALD

DERROUGH, ENID

DITTMAR, THOMAS

DOLBEE, DONALD: Beacon III, IV, Basketball I, Tennis III, IV, Spanish Club I.

DONER, BILL: Beacon Sports Editor IV, Tennis III, IV, "C" Football II.

DORRIS, DEAN

DOUGHTY, JEAN: Chorus.

DRAKE, CHARLENE: G.A.A. I, II, III, IV, G.A.A. Cabinet III, Student Court Team, Galleon Staff IV.

DUSSLER, SUSAN: Tri-Sigma Lt., Student Court IV, Student Council IV, Honor Society II, III, IV.

DYSART, ELAINE: Band I, II, Pep Commission III, IV, French Club I, II, III, IV.

E

EARLY CAROLYN: Aqua Show I, IV, Chorus IV. G.A.A. I, II, III.

EARLY, ROGER: Football IV, J. V. III, Boys Glee Club IV, Chorus III.

EDWARDS, CAROLE ANN: G.A.A. II, III, IV, Honor Society IV, Service Club IV, Sailing Club III.

ELLINGWOOD, DON: Football II, III, IV.

ENRIGHT, JANE: G.A.A. I, II, III, IV, Honor Society I, III, IV, Tau Rho Kappa President II III, IV, Senior Play.

ERWOOD, CAROL LEE

ESCOBAR, PENNY: Aqua Show I, II, III, IV, G.A.A. I, II, III, IV Hall Monitor.

F

FARQUHAR JERRY: Swimming I, II, III, IV, Student Council II, Student Court Team III, IV.

FAY, MARY: Aqua Show Committee II, III, IV, Aqua Show I, II, III, IV, G.A.A. I, II, III, IV, History Club III, IV.

FEATHERSTON, BARBARA: Spring Show III, Business Club IV.

FEENEY, BARBARA: G.A.A. I, II, III, Tau Rho Kappa II, III, IV, French Club.

FENTON, JOE: Football III, IV, Track IV, Student Council IV, F.F.A. I, II, III.

FERGUSON, JUDY: Beacon Feature Editor IV, Honor Society III, IV, Service Club II, III, IV, G.A.A. I, II, III, IV.

FISHER LEE: Football.

FOSTER, LEWIS: Honor Society, Swimming I, II, III.

FRIEND, ELLEN: Business Office IV.

FUGIT, VIRGINIA: Tri-Sigma President IV, G.A.A. Cabinet IV, Honor Society Secretary II, IV, Spanish Club II, III, IV.

G

GAMMON, CHARLES

GARDNER, JOHN: Engineers Club IV.

GARDNER, MARLENE: Business Club, Bible Club, Aqua Show, Chorus.

GARDNER, ROBERT: Engineers Club, Honor Society.

GEORGE, ROGER: F.F.A. I, II, III, IV.

GEORGEOU, MARGARET

GIBSON, EDWARD: Spring Show I, II, III, IV, Tennis III, IV, President Boys' Glee Club IV.

GILSTRAP, JAMES: Galleon Staff I, II, Beacon III, All School Play I, II, III, IV, Football Mgr. I.

GORDON, CAROLE: Chorus I, II, III, Beginning Chorus I, Spring Show I, II, III, Christmas Play I, II, III.

GRAHAM, ROBERT: J. V. Football III, Football IV.

GRANT, DAVID: Sailing Club President III, IV, Senior Play, Swimming I, II, III, IV, Hall Monitor.

GRAUER JOHN: Football I, III, Student Court Team I.

GREEN, JALIEN: G.A.A. Cabinet IV, Student Court IV, French Club, Tau Rho Kappa.

GRIFFITH, KENNETH: Track I, II, III, IV, Football I, Student Court Team IV.

GUTHRIE, ELEANORE: Spanish Club I, II, Hall Monitor III, Chorus III.

H

HAGEN, JOANNE: Senior Class Treasurer, Honor Society I, II, III, IV, Student Council IV, Aqua Show I, II, III, IV.

HALL, FRANK

HALL, TERRY: Football, Basketball.

HARE, SANDRA: Aqua Show II, III, IV, Spanish Club II, G.A.A. III.

HARPER, LAWRENCE: Honor Society I, II, Football II, III, IV, Basketball II, III, IV Track III IV.

HARTSHORN, DARRELL: Student Court Lt. V, Senior Play, Track III, IV, History Club Vice President IV.

HARWOOD, DENNIS: Basketball III, IV, Senior Play, Student Court Team IV, Honor Society I, II.

HAWLEY, ANNA: G.A.A. III, Poster Committee I, II.

HAWLEY, HOLLY: Annual Staff, Art Club.

HAWORTH, ROBERT: Swimming I, II, III, IV, Spanish Club IV.

HAYNES, MARY: Senior Play, G.A.A. I, II, III, IV, Aqua Show Committee IV, Sailing Club III, IV.

HADLEY, CHARLOTTE

HEFFNER, NORMA: Flagtwirler III, IV, Student Council I, IV, G.A.A. I, II, III, IV, Tau Rho Kappa I, II, III.

HEMSTREET, ORVILLE

HENDERSON, DENNIS: Senior Play, Spring Play, Band.

HESS, ROBERT

HICKMAN, JAMES: Student Council, Tennis.

HICKMAN, MARLENE

HILL, MARILYN: Student Council IV, Senior Play, History Club III, Treasurer IV, Honor Society I, II, III, IV.

HOFFMAN, DIANA: Tau Rho Kappa II, III, IV, Student Court Team IV, Chorus IV, Service Club IV.

HOLLAND, PERLE: G.A.A. I, II, III, IV, P. E. Manager, Hall Monitor Captain.

HOLLEY, PHILLIP: Peanut League, Track.

HOPKINS, JOHN: Student Body President, Junior Class President, Student Council, Football IV.

HOYUM, JEANNE: Swimming II, Bible Club.

HUDSON, LINDA: Sailing Club II, III, IV, Spanish Club II, III, IV, Aqua Show I, II, III, G.A.A. I, II III, V.

HUFF, KATHLEEN: Flagtwirler I, III, Honor Society I, II, III, IV, Attendance Office Assistant II, III, IV, Spanish Club I, II, III, IV.

HUFFMAN, THELMA

HUGHES, GREG: Football, Swimming, Cross Country.

HULETT, THELMA: G.A.A. III, Business Club IV, Bible Club III, IV, Student Secretary.

HURST, KAYLA: Girls' League Cabinet III, Dance Assembly II, Cheer Leader IV, Student Court Team IV.

HUTCHINSON, BRUCE: Chorus I, II, III.

PUTNAM, JOSEPH: Modern Sound Club, Photography, Glee Club.

Q

QUIROZ, RACHEL: Honor Society.
QUISEL, CLIFFORD

R

RABB, JAMES
RAGER, ROBERT: Band I, II, III, IV, President IV, Honor Society I, II, III, IV, Tennis II, III, IV Student Court Team IV.
RAYNER RONALD: Projectionist, Football.
REESE, DAVID: Hall Monitor.
REILEY, ROBERT: Woodshop Assistant I, II, III, Stamp Club.
RICHARDS, GARY: Band I, II, Basketball, Galleon Staff IV.
RICHARDSON DONNA: Homemaking Lab. Assistant IV, Chorus II.
RICHES, SONJA: Student Court IV, Uniform Court III, Hall Monitor IV, G.A.A. III.
ROBBINS, DARLENE
ROBINSON, PATRICIA: G.A.A. II, III, IV, Chorus II, IV, Aqua Show I, II, III, IV, Tau Rho Kappa II, IV.
RODEN, MARJORIE: Hall Monitor.
ROHN, RITA: G.A.A. I, II, Lab. Assistant Homemaking IV.
ROMBERGER, ANNE: Fashion Show.
RORICK, CAROL LORENE: Aqua Show III, G.A.A. I.
ROTHEARMEL, MARY: Dress Board I, G.A.A. I, Commercial Club II, III.
ROUSH, LYNNE: G.A.A. Cabinet III, G.A.A. I, II, III, IV, P. E. Manager II, IV.
RUMSEY, JAMES: Varsity Football III, IV, Track, Student Court, Span. Club III.
RUDISAILE, ROBERT
RYPINSKI, ALAN: Cheer Leader IV, Swimming Team, All School Play, Senior Play.

S

SAMSEL, GERALD: Hall Monitor.
SANDOVAL, RICHARD JR.: Tennis I, II, III, IV.
SANDS, DANIEL: Concert Band, Student Court, Football.
SANDS, JUDY: Flag Twirler IV, Larkettes, French Club, G.A.A. I.
SARAGOSA, MARGARET: Nurse's Assistant, Business Club IV.
SCHUITT, GEORGE: Varsity Football II, III, IV, Basketball I, II, III, IV, Student Council I, II.
SCHULBERG, PETER: Sophomore Class President II, Varsity Swimming II, III, IV, Varsity Football III, IV, Student Council III, IV.
SEELY, JOHN: F.F.A. II, III, IV, Stage Crew II, III, IV.
SHARP, RUTH: Aqua Show I, Service Club II.
SHEARER, SUSAN DEBRA: Aqua II, Hall Monitor II, Librarian III, IV.
SHELL, RITA: Tau Rho Kappa, Service Club, G.A.A.
SHELTON, CAROLE: Service Club I, II, III, Aqua Show I, II, III, IV, Spanish Club III, History Club III.
SHERRILL, DARITH MAE: Editor-in-Chief of the Galleon, G.A.A. Recording Secretary III, Honor Society, Tri-Sigma.
SHIFFLER, ROBERT
SIMMONS, ALICE: G.A.A., Future Homemakers of America, Business Club IV.
SMITH, ANNE: G.A.A. & Aqua Show II, III, IV, Student Court IV, Dramatics IV, Service Club III, IV.
SMITH, JACK: Class Officer II, III, IV, Band, Varsity Football III, IV, Student Court II, III, IV.
SMITH, JEAN ANN: G.A.A. I, II, III, IV, Secretary and President of the Business Club IV, Chorus IV, Drama IV.
SMITH, KENNETH
SMITH, ROBERT: Student Court IV, Prom Committee III, Track II, III, Football II, III.
SNOWDEN, ELIZABETH: Tri-Sigma IV, Song Leader IV, G.A.A. President IV, Dance Assembly.
SOWDEN, SUSAN: G.A.A. I, II, Service Club II, Aqua Show I, Tau Rho Kappa I.
SPETH, ROBERT L.: F.F.A. I, II, III, IV, F.F.A. Reporter.
STAFFORD, BEVERLY: Senior Play IV, Business Club IV, Dance Assembly III, IV.
STANSBERRY, CONNIE: Nurse's Assistant I, Business Club IV.
STELLER, MARSHALL: Business Club IV.
STONE, MARIE: Honor Society I, II, III, IV, French Club I, II, III IV Aqua Show I, II, III, IV, Sailing Club Treas. II, III, IV.
STONEBACK, ETHEL: Orchestra I, Aqua Show I, G.A.A. III, Business Club IV.
STOVALL, MARJORIE: G.A.A. Cabinet IV, Tri-Sigma Vice-President IV, Honor Society I, II, III, IV, Treas., Student Council II IV.
STOWERS, DOUGLAS
SUCHY, DOROTHY
SUESS, JOANNE: Student Court Team III, IV, Hall Monitor II, IV, G.A.A. I, II, III IV, Tau Rho Kappa IV.
SURMON RICHARD: Football I, II, III, IV, Track II, III, IV, Spanish Club I, II, III IV, Basketball I, II, IV.
SWIFT, SAUNDRA: Spanish Club I, II, G.A.A. I, II, III, IV, Dance Assembly, Aqua Show I, II, III, IV.

T

TAMURA, DAVID THUNJI: Football I, II, III, IV, Student Body Treasurer IV, Spanish Club I, II, Hi Tars III, IV.
TAMURA PAUL N.: Basketball I, Football III, Hall Monitor IV, F.F.A. I, II, IV.
TAYLOR, CAROL LEE: G.A.A., Aqua Show.
TAYLOR, EVELYN: Student Court, Pep Commission, Song Leader III, Flag Twirler IV.
TAYLOR, JAMES: Varsity Football II, III, IV, Hi-Tars IV, Student Court IV, Stage Crew III, IV.
TAYLOR, LUCILLE: Senior Play IV, Spring Concert II, III, P. E. Manager I, Aqua Show Manager IV.
THOMPSON FLO-LOU: F.F.A.
THOMPSON, JoANN: Aqua Show I, II, Aqua Show Manager III, IV, Spring Play II, III, IV, Office Practice II, III.
THORNBURG, SUSAN: Song Leader IV, Hall Committee III, Dance Assembly II, III, IV, Aqua Show IV.
TOBIAS, ANDREA: Big Chorus III, IV, Spring Show III, Larkettes IV, Business Club IV.
TONNE, MILDRED: Hall Monitor.
TRAPP, PHILLIP: Concert Band III, IV, Band Rep. IV.
TROOIEN, TOM: Track II, III, IV.
TUNNELL, SHELBY: Girls' League Vice-President IV, Song Leader IV, Tau Rho Kappa III, IV, Prom Committee III.
TUNSTALL, CHARLES GEORGE: Projectionist III, IV, Ticket Taker at games II, III, IV, Gym Office Equipment Manager III, IV, Hall Monitor I.

V

VINING, RICHARD: Enginer Club IV, Lab. Assistant II, IV.
VITTE, JOYCE: G.A.A. I, II, III, IV, Pep Commission, Girls' League Art Chairman, Science Club.
VON HEMERT, TED: Spring Show III, IV.

W

WALDRON, DONN: Football I, II, III, Swimming I, II, III, Cheerleader IV, Drama Assembly IV.
WALKER, DOUGLAS: Baseball I, Basketball I, Cross-Country II, Chanters IV.
WALKER, ROBERT: Basketball I, II, III, Honor Society I, III, IV, Spanish Club I, II, Engineers Club IV.
WARLAUMONT, LAWRENCE: Basketball III, Baseball III, IV.
WATCHER, STEVE: Varsity Football II, III, IV, Senior Play IV, Board of Control I, Student Council II, III, IV.
WELGAN, PETE
WEST, ROBERT D.
WHITE, ROBERT: Baseball III, IV, "B" Basketball III, IV, Pep Ralley.
WILD, PATRICIA: G.A.A. I, II, Office Assistance, Business Club.
WILLIAMS, RAYMOND: Football I, III, Basketball I, II, IV, Spring Show IV.
WILLIAMS, SANDRA: Drama IV, Honor Roll III, Spanish Club III.
WILSON, RODNEY: "C" Football I, II, "C" Track I, II, "B" Football I, "B" Track I.
WINDHAM, ROBERT: Chorus III, IV, Drama IV, Diving III.
WOODSON, LAUREL: G.A.A. I, II, III, IV, French Club I, II, III, IV, Aqua Show I, II, III, IV, G.A.A. Cabinet Vice President IV.
WOODWORTH, FRED
WRIGHT, THOMAS: Hall Monitor I, Track I, Student Council IV.

Y

YOUNG, SHIRLEY: Tau Rho Kappa, French Club, National Honor Society, Acapella Choir.
YOUNGBERG, KAREN: Office Assistant.

Z

ZIMMER, DONALD: "C" Football II, Drama IV.

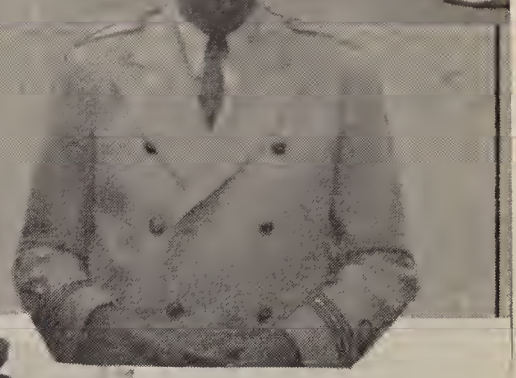

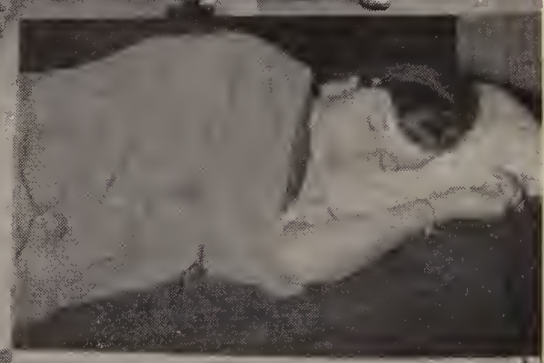

class of

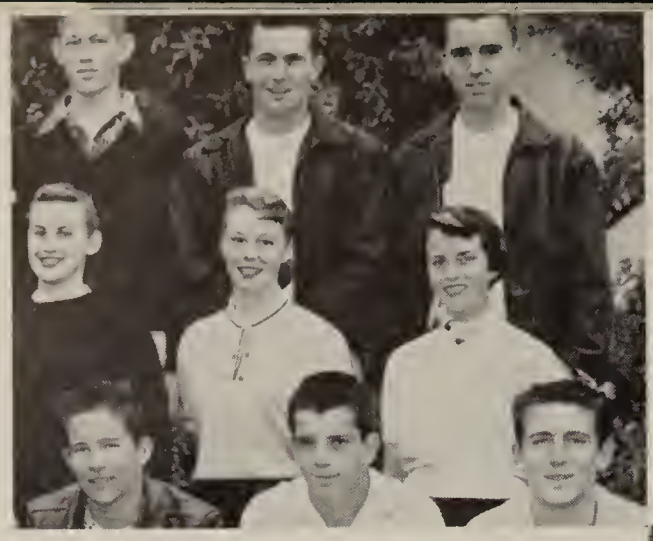

Back: D. Fenley, V. Pomeroy, W. Maberry. **Middle:** S. Briggs, B. Piper, J. Hurndall. **Front:** F. Jordan, D. Lee, B. Hatch.

Back: D. Yeisley, D. Kimble, B. Nott, B. Shafer. **Middle:** L. Hendricks, N. Bryant, T. Tesman, B. Barnett. **Front:** J. Shafer, T. Kury, C. Stevens, D. Bontekoe.

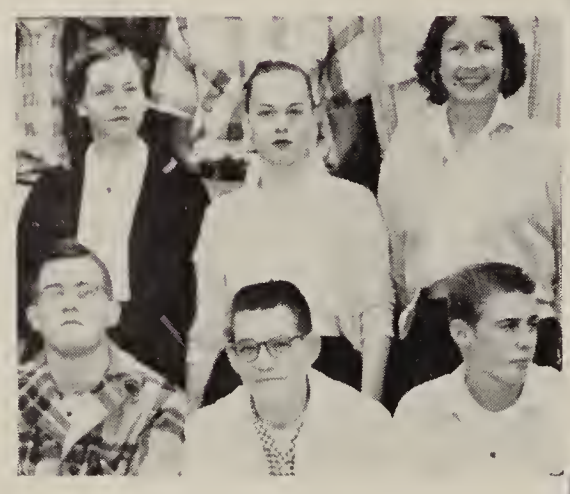

Back: L. Miller, L. Dickinson, Mrs. Koch, advisor. **Front:** R. Bell, D. Gifford, B. Littell.

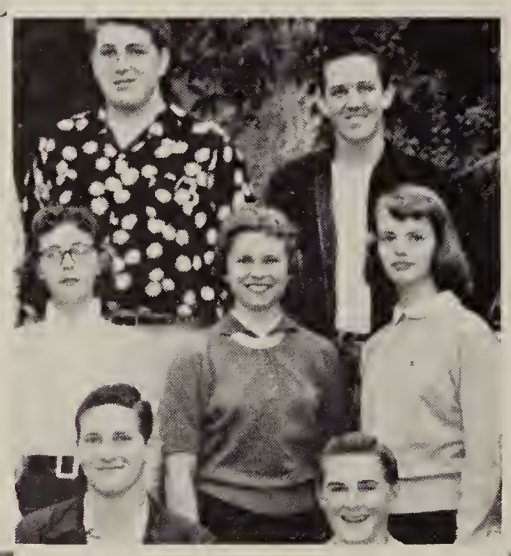

Back: S. Jarvis, D. Featheringill. **Middle:** L. Cleary, T. Reich, B. Hammond. **Front:** H. Hill, C. Kramer.

Back: B. Elford, D. Canfield, A. Chisholm, J. Matthews, D. Stichler. **Middle:** P. Whitney, J. Kemper, D. Martis, R. White, P. Peterson. **Front:** K. Lacefield, H. Hallaway, C. Elmer, N. Chamberlin.

D. Kitts
S. Carney
T. Hare

1957

J. Walters, B. Harrington, B. Studley.

Back: G. Dinger, V. Graves, E. Mooreland, R. Ray, G. Richter. **Middle:** J. Shore, A. Birtcher, D. Babbs, G. Green. **Front:** J. Fewell, B. Finley, C. Carter, M. Sellers, M. Delphino.

Back: S. Gould, J. Sutherland. **Front.** D. Fredrickson, J. Selles.

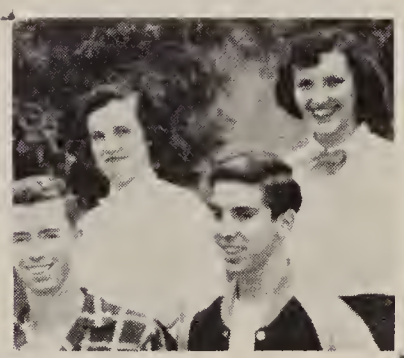

B. Madison, J. Vale.

Back: J. McCoy. **Middle:** P. Lentz. **Front:** A. Boris.

Back: S. Kampert, S. Brennan, P. Kingsley, R. Hill, D. Sanders, M. Davis, A. Lardner, A. Kanold. **Middle:** B. Potts, G. Hood, R. St. Clair, L. Hart, R. Moritz, E. Wood, B. Taylor. **Front:** J. Moon, B. Dorkin, D. Backes, E. Earle, L. Boas, M. Miller, J. Baird.

Back: M. Sayles, J. McBride, J. Richardson. **Middle:** B. MacArthur, J. Albarian, B. Madison. **Front:** J. Stell, B. Shannon, S. Swanson.

Back: H. Smith, G. McKenish. **Middle:** E. Graham, J. Bush. **Front:** G. Hugo, J. Crandall.

exploring the paths of

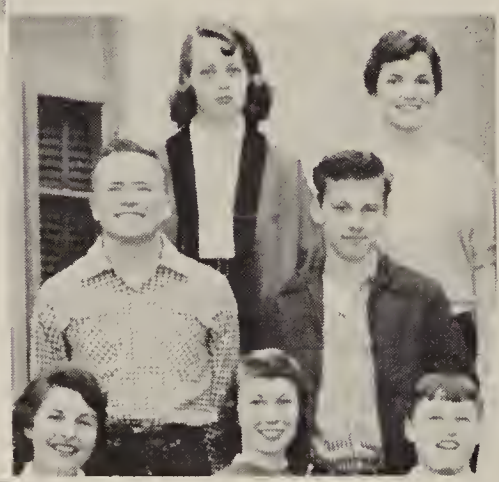

Back: R. Jeanson, D. Muehlenbruch, J. Webster. **Middle:** L. Cannon, H. Hart, A. McClelland. **Front:** D. Meade, W. Pearce, R. Fleeman.

JUNIOR CLASS OFFICERS

M. Haskell, L. McFarland, J. Lieb, C. Callis, J. Henrotin.

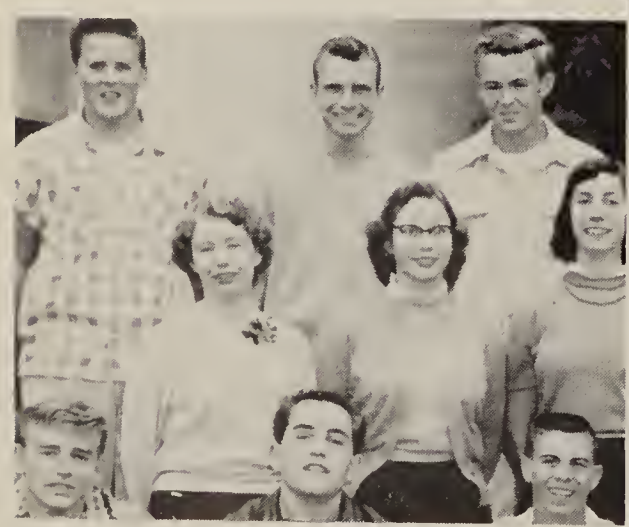

Back: J. Wilson, B. Smith. **Middle:** P. Gilburn, Beech. **Front:** D. Featherston, D. Green, S. Stafford.

Back: R. Pickens, L. Scruggs, J. Whitman, B. Littell, L. Schwan, G. Foell. **Middle:** C. Hoffman, J. Linkletter, S. McCarthy, A. Arnquist, P. Shields, D. Torrance, Mr. Whiteneck, advisor. **Front:** J. Loeffler, D. Williams, M. Woodland, G. Morrison, M. Carden, J. Bangert.

J. Romano, J. Lamb.

M. Baugher, M. Brennan, J. Post, J. Hilbert, B. Hanson.

the academic world

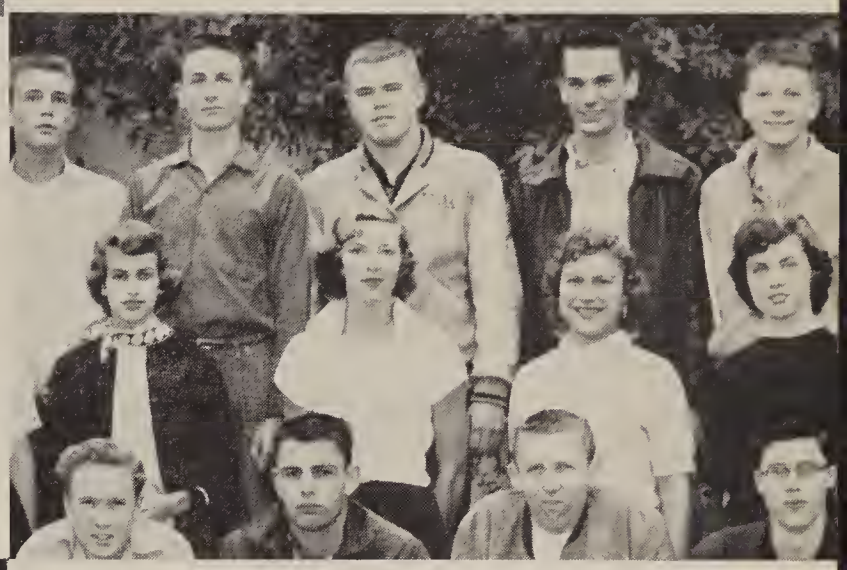

Back: G. Haworth, T. Dallas, G. Deem, J. Mika, T. McRae. **Middle:** L. Rood, L. Vinson, R. Mosier, P. Whitehurst. **Front:** G. Norman, B. Mandell, D. Ellis, G. Pesenti.

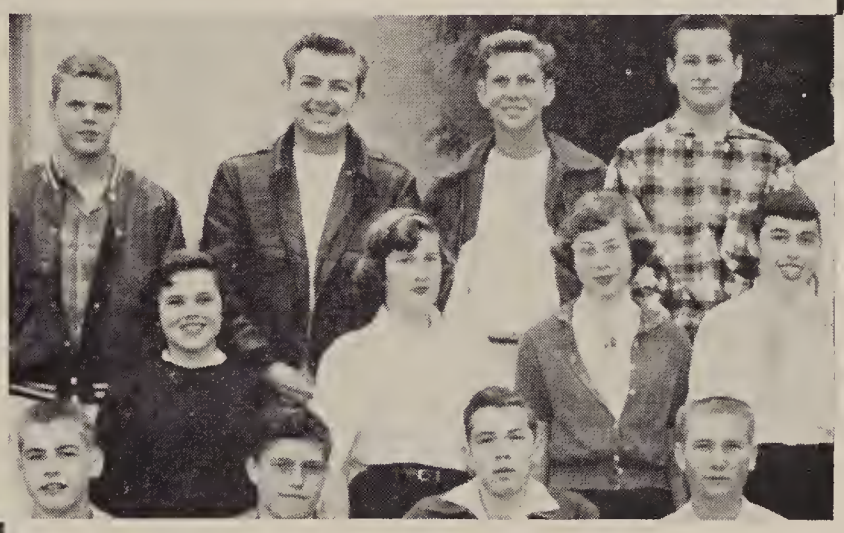

Back: J. Cox, L. Pauley, R. Thompkins, R. Baxter. **Middle:** E. Kornilov, P. Warwick, J. Patterson, M. Shooter. **Front:** R. Korn, R. Bodine, G. Hugo, H. Smith.

Back: B. Lund, M. Dudley. **Middle:** D. Cozad, J. Nelson. **Front:** N. Reynolds, T. Hayes.

Back: D. Bush, B. Meyers, M. Haskel, G. Hubbard, D. Reddington, J. Howard, T. Atkinson. **Middle:** A. Lillywhite, K. Baxter, R. Hacker, C. DeGasa, C. Dalton, D. Sanders, A. Barrett. **Front:** S. Schones, R. Hayworth, B. Turner, E. Lehman, J. Jordan, P. Mantz, M. Frost.

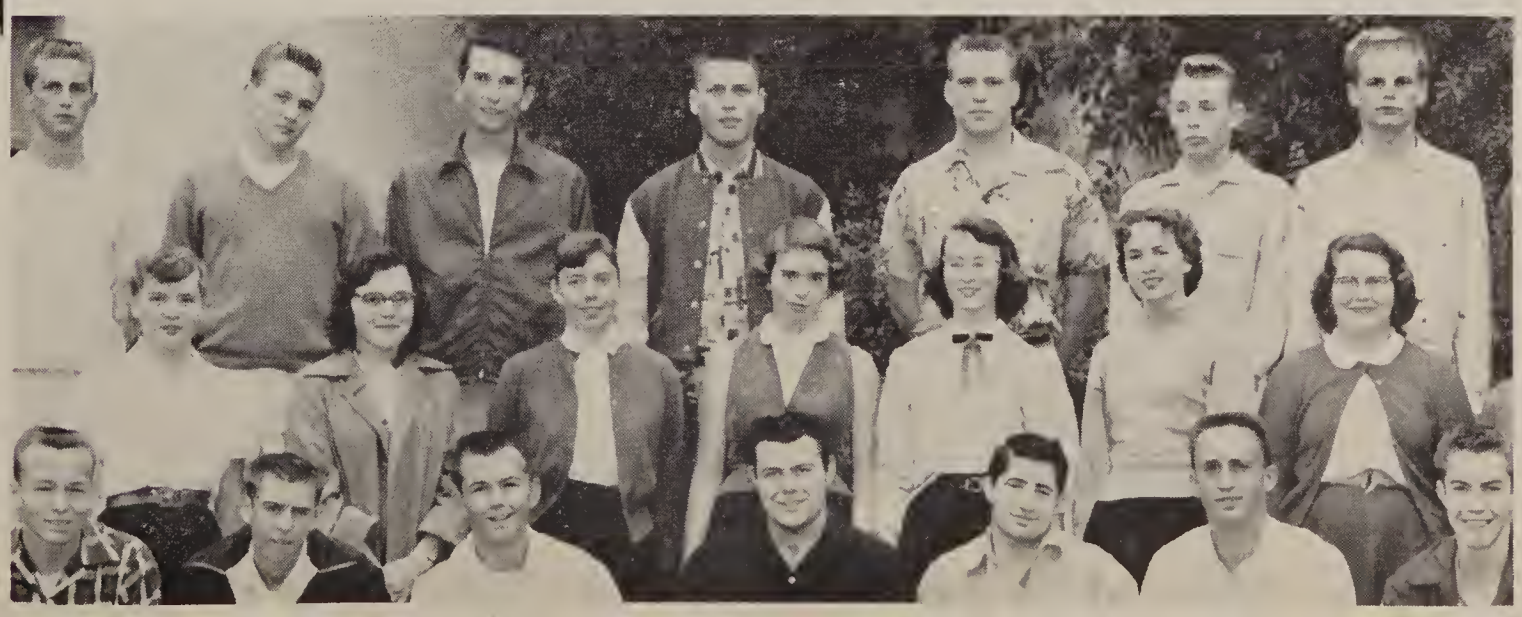

Back: J. Thiele, C. Gentosi, K. McKaren, L. McFarland, S. Bonnell. **Middle:** N. Hess, D. Prittle, B. Rodman, B. Halg, D. Borja. **Front:** C. Callis, B. Blackmar, C. Beltran, S. Brown, C. Starege.

Back: T. Regan, D. Bowler. **Middle:** J. Kilius, J. Evans, advisor, Mr. Pelsinger. **Front:** J. Roberts, W. Howald.

J. Bath, P. Huycke, S. Oquist.

N. Lawson,
F. Clarkon.

Back: M. Yetter, **Middle:** E. McDaniel. **Front:** S. Mann.

the juniors

Back: L. Williams, C. Regan, D. Wolff, K. Fitzgerald, C. Frietas, N. Lange, P. Winters. **Middle:** L. Bott, P. Reed, D. Vaughn, O. Wade, J. Linderman, G. Kelso, B. Langjhar, L. Hansen. **Front:** T. Miller, L. Miller, M. Donald, S. Bragg, S. Larsen, M. Morrison, N. Wilson.

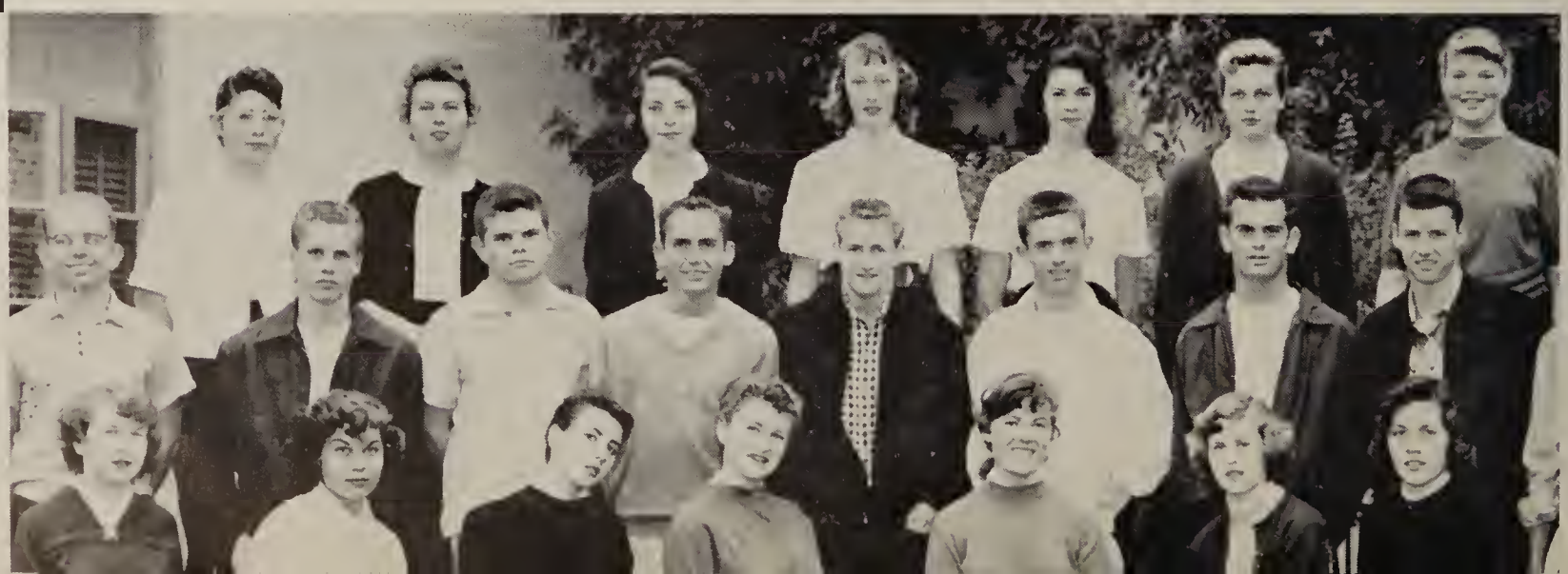

Back: G. Sharp, J. Bath, P. Huycke, S. Oquist. **Middle:** T. Reich, B. Hammond, L. Miller, L. Dickinson, Mrs. Koch, advisor. **Front:** C. Kramer, J. Bell, D. Gifford, B. Littell.

P. Milum, J. Lieb.

Back: J. Hazlett, M. Mang. D. Lee. **Middle:** P. Reiley, T. Knapp, M. Crane. **Front:** J. Bell, P. Ashley, A. Carney.

are constructing

Back: T. Hirth, G. Thompson. **Middle:** M. Gragg, B. Killinger. **Front:** B. Rice.

Back: T. Atwood, R. Thorne, J. Bento, H. Kallaway, R. Zweibel, E. Pope, T. Houston. **Middle:** N. Wilson, J. Albers, D. Tonne, J. Cheney, D. Trooien, S. Fleet, M. Barlow. **Front:** R. Palaferri, B. Thompson, B. Hendershot, J. Henrotin, J. Whitaker, C. Vandervort, D. Dalebout.

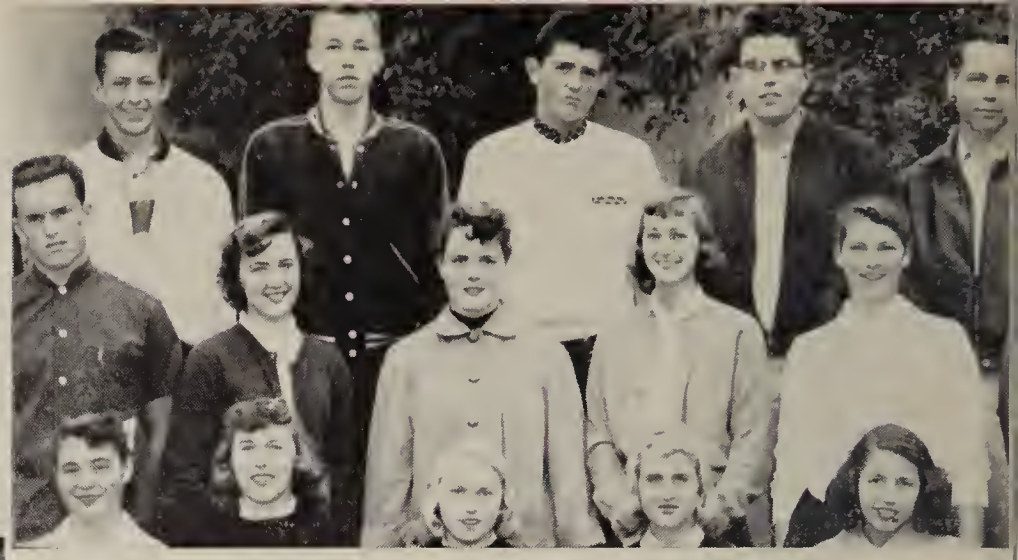

Back: J. Tinker, L. Crisell, C. Cordrey, J. McCoy, S. Jarvis. **Middle:** S. Phifer, R. Bolton, S. Renaker, P. Lentz, L. Cleary. **Front:** J. Walters, B. Harrington, B. Studley, A. Boris, H. Hill.

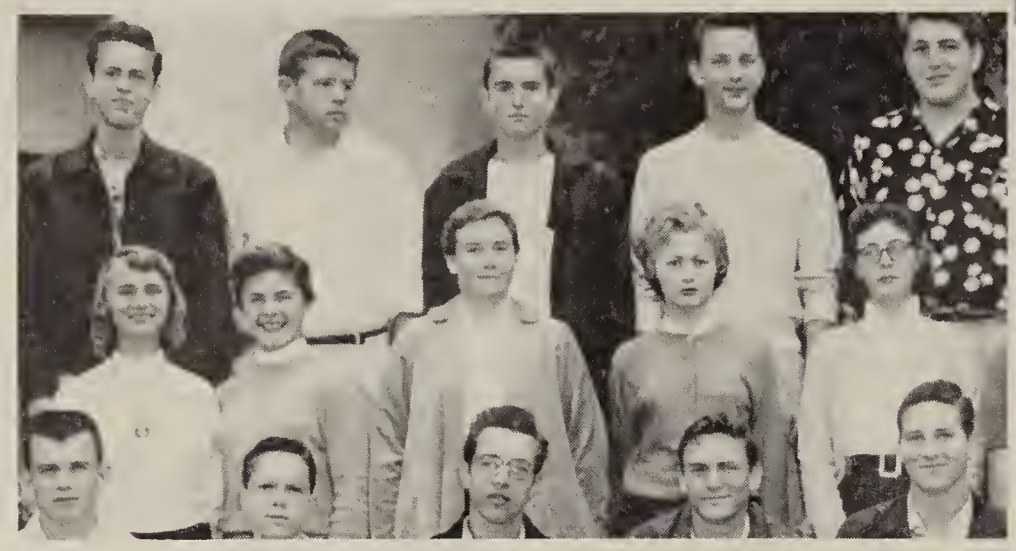

Back: B. Kabis, R. Floren, D. Emmes, H. Ferry, K. Griewe. **Middle:** D. Taylor, B. Vineyard, N. Douglas, C. Talstra, W. Gruwell. **Front:** A. Hughes, E. Tonne, P. Porter, D. Crossley, K. Murgel.

a foundation of knowledge

M. Andrews.

M. Carllen, P. Heikes, S. Boice, J. MacCubbin.

Back: A. Rion, R. Christensen. **Middle:** J. Farquhar, D. Small. **Front:** G. Loring, B. Baxter.

Back: G. Porter, B. Stirsburg, J. Hilliard, T. Patterson, R. Thronson, J. Huber, J. Becker. **Middle:** M. Madison, E. Warneka, D. Kingsbury, B. Moores, J. Roberts, S. Sauter, J. Egan, L. Willsey. **Front:** J. Niemiec, J. Ott, R. Knight, L. Cannizzo, D. Woodrich, L. Hogland, G. Plascencia.

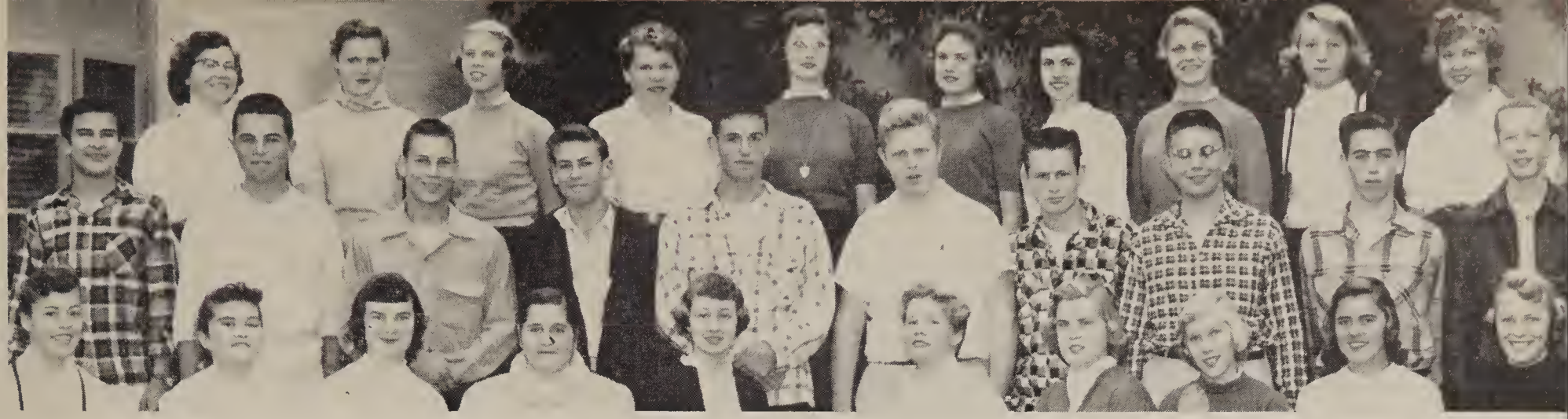

Back: B. Sutterfield, B. Gibbons, A. Benstien, K. Keithly, M. Carr, J. Corder, C. Pierce, J. Blum, V. Csenar, C. Roland. **Middle:** D. MacLacklan, G. Linberry, J. Elliot, M. Gaughn, D. Pearson, B. Brew, M. Lahey, W. Franz, R. Griesser, F. Thackery. **Front:** B. Finch, B. Queen, D. McGinnis, L. Davis, L. Pelletier, S. Stewart, G. Nack, M. Swain, G. White, C. Dawson.

the sophomores . . .

S. Wells, B. Tweedell, F. Dalebout, B. Goemer.

SOPHOMORE CLASS OFFICERS
Norm Howard, Maxine Chung, Glenda Price, Larry Shrader.

Back: J. Locker, L. Bestgen. **Middle:** J. Tunstall, C. Carney. **Front:** C. Sherman, J. Hain.

Back: D. Cock, L. Sydney, M. Ackland, N. Doughty. **Front:** D. Henderson, N. Howard, E. Warren, G. Roberts.

Back: T. Roach, B. Regan, B. Rodman, E. Gustkey, B. Osborn, D. Holts, R. Sanchez. **Middle:** S. Mangan, D. Hoyle, B. Reich, S. Lyman, M. Couvalt, L. Endicott, S. Lombardo, Mrs. Lewis, advisor. **Front:** S. Thompson, B. Berryman, R. Langseth, K. Snoke, B. Von Hemert, J. Richards, J. Sibert.

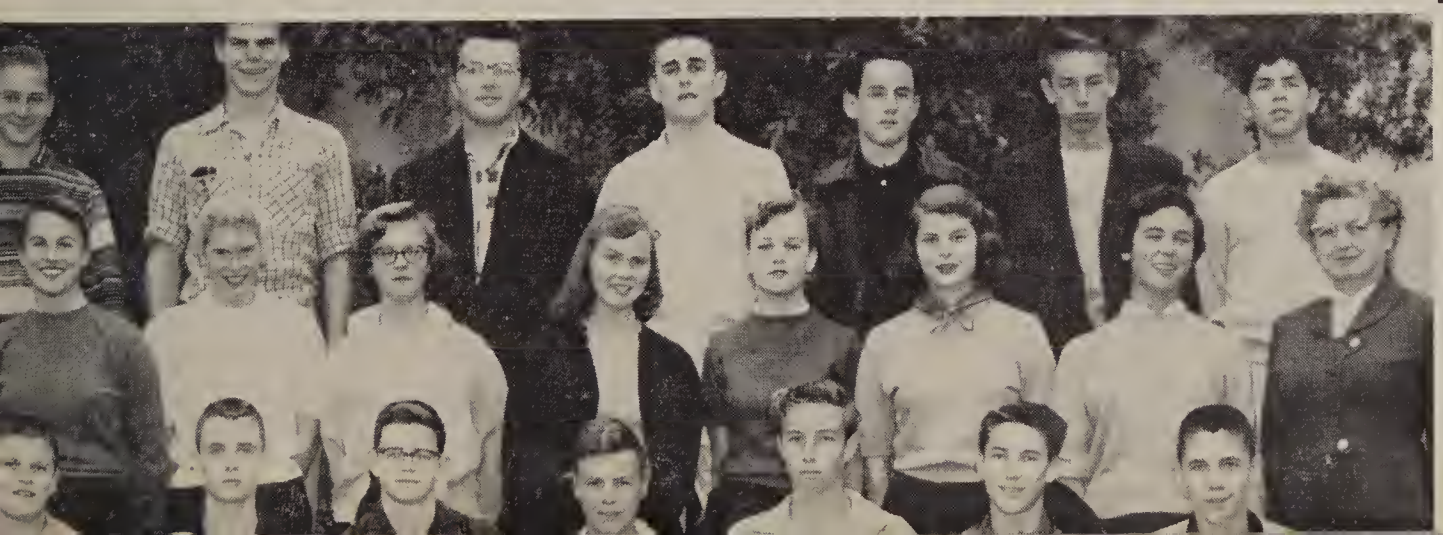

finding

Back: S. McLeod, K. Wedeking, D. Watson. **Front:** D. Moody, R. Thompson, D. Bridgman.

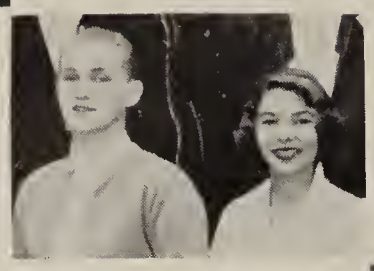

B. Cole, L. Kemp.

Back: S. Hughes, S. McCollom, J. Williamson, A. Musselman. **Front:** L. Chung, B. McClellan, D. Haxby, R. Lisk.

Back: M. Johnson, C. Foster, D. Lambert, D. Kimes. **Front:** L. Preston, K. Stal, W. McManigal, Mr. Palmer, advisor.

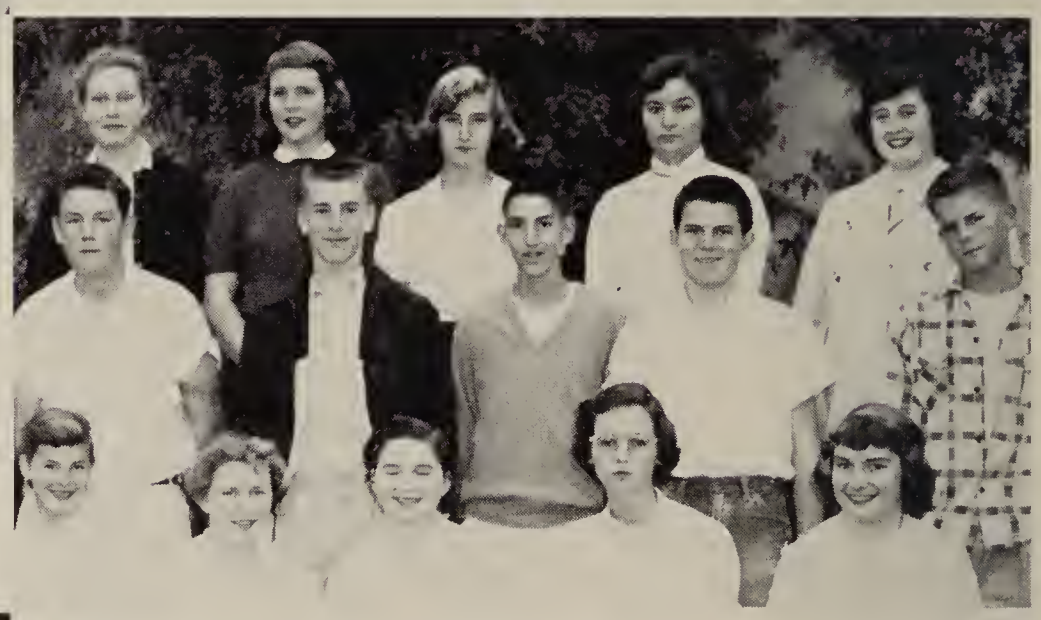

Back: S. Leahy, I. McCormick, J. Hoag, R. King, F. Carney. **Middle:** A. Baker, D. Rickette, J. Fontius, R. Lake, B. Burns. **Front:** G. Sanger, L. Fundom, L. Wickey, E. Wardzik, K. Seller.

Back: E. Ellis, J. Bailey, J. Popejoy, F. Knowlton, E. Bryant. **Middle:** D. Bailey, R. Pearly, W. Royce, D. Potekin, J. Bangert, P. Hadfield. **Front:** S. Swank, M. Hammond, J. Corfman, J. Jonen, M. Kelter.

the place

Back: M. Coke, E. Holmberg, G. Graham, M. Henderson. **Front:** P. Simonson, P. Sandoval, A. Yard.

L. Wahner, P. Smith.

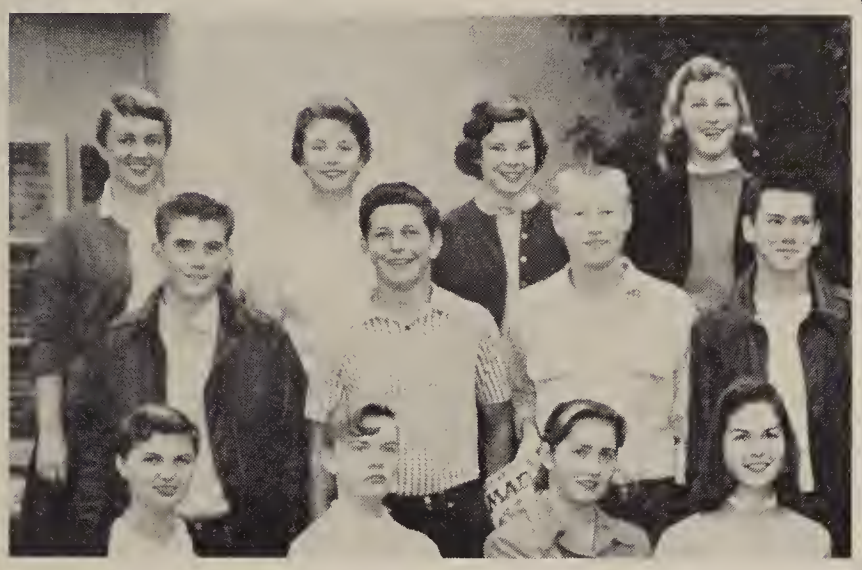

Back: S. Waggoner, B. Thompson, D. Marsac, K. Snow. **Middle:** B. Shome, M. Hayes, C. Ankeny, T. Ireland. **Front:** L. Herman, K. Kaiser, J. Jones, S. Green.

J. Warren, J. Fessler, D. Price, M. Weber.

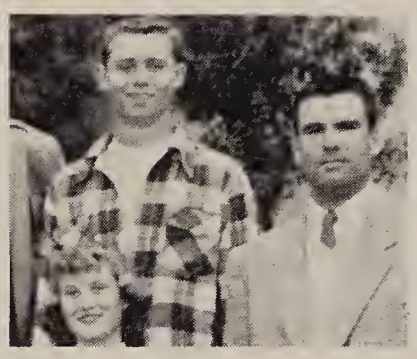

Back: D. Fredrickson. **Front:** C. Dunbar, Mr. Lawhorn, advisor.

J. Bush
L. Mavis
L. Johnson

Back: J. Van Dyke, B. Brice, B. Mills, R. Kennedy, J. Weeks, B. Hinds, D. Goodale, D. Delgado. **Middle:** D. Cock, L. Sydney, M. Ackland, N. Doughty, S. Wells, B. Tweedell, I. Dalebout, B. Goemer. **Front:** D. Henderson, N. Howard, E. Warren, G. Roberts, G. Millikin, L. Gentle, J. Beard, R. Atkinson.

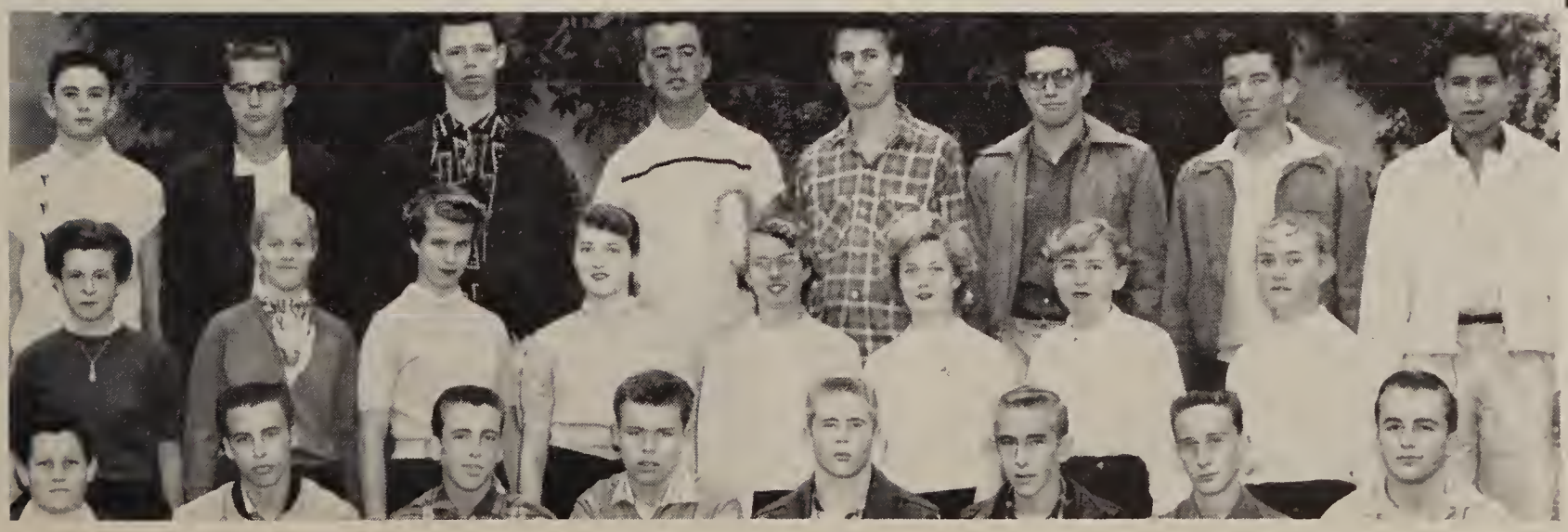

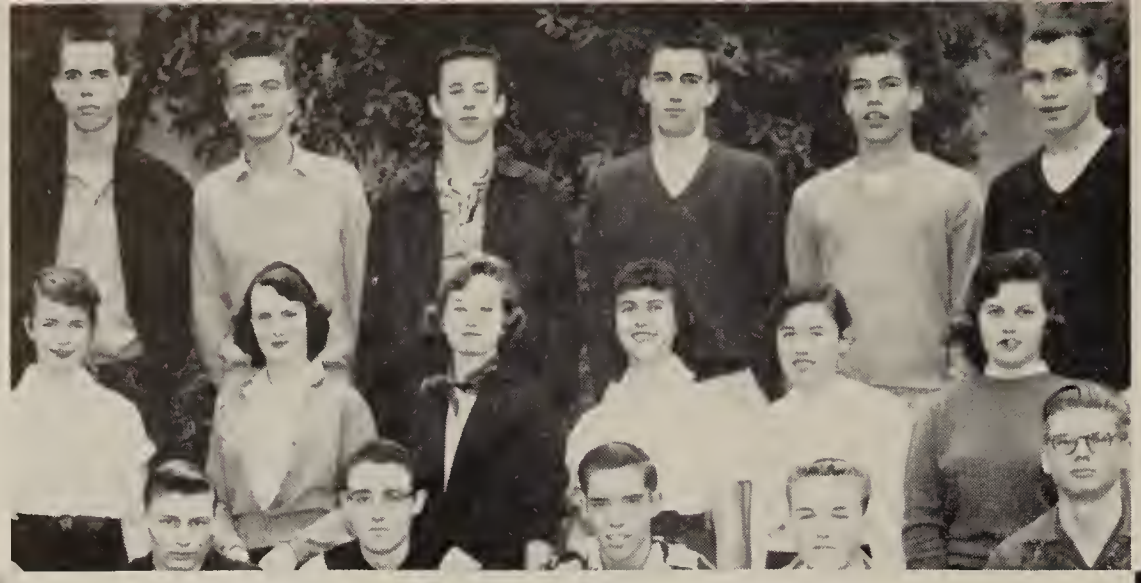

Back: B. Villagrana, J. MacNeilledge, J. Hostetler, J. West, M. George, D. Pettit. **Middle:** W. Conway, N. Eaton, M. Bernard, L. Smith, S. Erwood, I. Anderson. **Front:** R. Goodman, J. Hayes, M. Scanlin, D. Newberry, D. Corbin.

T. Weeks, P. Heinz.

Back: B. Harper, E. Najara. **Middle:** C. Bolinger, H. McKinney, D. Griffin. **Front:** L. Kiddie, E. Whitman.

on the

J. Griffin, C. Sturtevant, D. Lund, S. Rhone.

Back: J. Crank, H. Jacobsen. **Middle:** C. Mackeldey, D. Harshbarger. **Front:** J. Cooke, J. Crow, J. Martinez.

Back: J. Russel, F. Lucas, J. Dockter, E. West, J. Wood, R. Peeler. **Middle:** K. Brooks, Y. Hickman, N. Matthews, P. Echols, N. Kimberlin, B. Albarian. **Front:** H. Shigaki, B. B. Miller, S. Smuck, J. Otis, D. Boutell, R. Smith, K. Keeler.

L. Miller, B. Burnett.

T. Bruderland, G. Headland.

Back: N. Grishem, M. Walker, S. Stowers. **Middle:** J. Haas, S. Stowdes, G. Millikan, R. Jacobs. **Front:** L. Nelson, H. Hoyden, M. Cooper, W. Kanell.

frontier

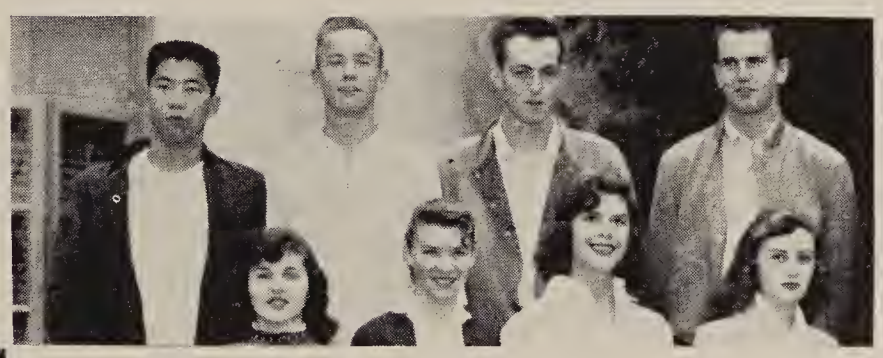

Back: H. Yee, P. Rabbitt, J. Schones, L. Shrader. **Front:** P. Bryant, B. Banks, L. Harper, N. Knighten.

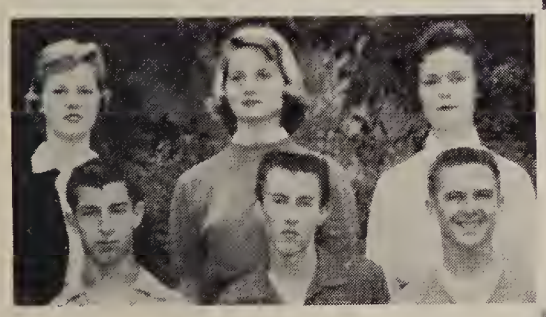

Back: K. Kincaid, I. Drake, D. Janelunas. **Front:** G. Engle, C. Bounds, D. Finch.

Back: D. Stafford, G. Burns, J. Berg, B. Marcus, D. Hall, D. Card, T. Meston, J. Mackintosh. **Middle:** N. Ross, J. Worman, D. Dickenson, C. Webb. B. Piper, S. Childs, C. Patterson, D. Youngblood. **Front:** R. Hepperle, C. Woodmansee, D. Goodsell, J. Newcomb, D. Ortega, G. Maxwell, T. Marziole, W. Thornton.

Back: B. Divine, D. Cooper, F. Kimberlin, J. Beatty, B. White, R. Peterson, E. Lawless, D. Swaney. **Middle:** D. Lewis, K. Olds, S. Pope, H. Llaritz, D. Riley, B. Gurren, B. Beacher, S. Weston, L. Stalher. **Front:** B. Casius, R. Randell, S. Rodouff, S. Pretorious, L. Greenleaf, B. Hubbard, E. Elman.

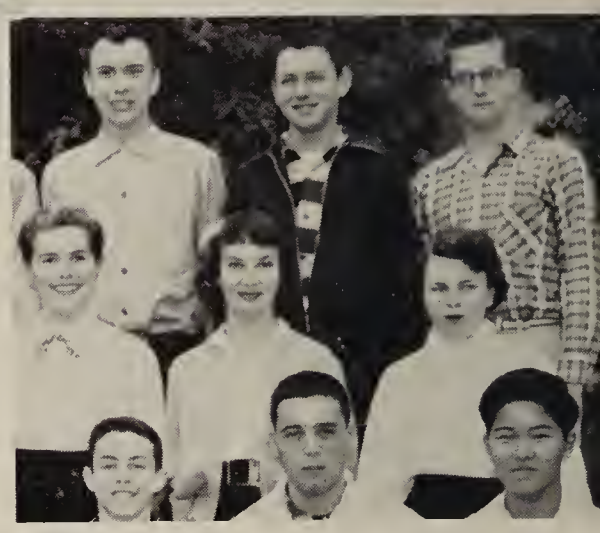

Back: N.O'Malley, W. Pinkley, F. Schultz. **Middle:** M. Buchannan, M. McKertie, G. Mann. **Front:** J. Van Dyke, G. Weedon, B. Tamura.

B. Schutt, S. Moon, M. Davis.

J. Thurman.

Back: D. Lynch. **Middle:** L. Deering. **Front:** K. DeLurgio.

are forging

Back: P. Westfall, J. Whitney, S. Martin, R. Taylor, B. Heiden, H. Lyrits, B. Clark. **Middle:** W. Burgess, R. Godwin, S. Foster, B. Jones, C. Fitzwater, D. Pearce, T. Baume, D. Cole. **Front:** S. Schussler, S. Wigg, M. Hopkins, J. Marx, B. Rich, C. Kittle, J. Ledbetter, D Miller.

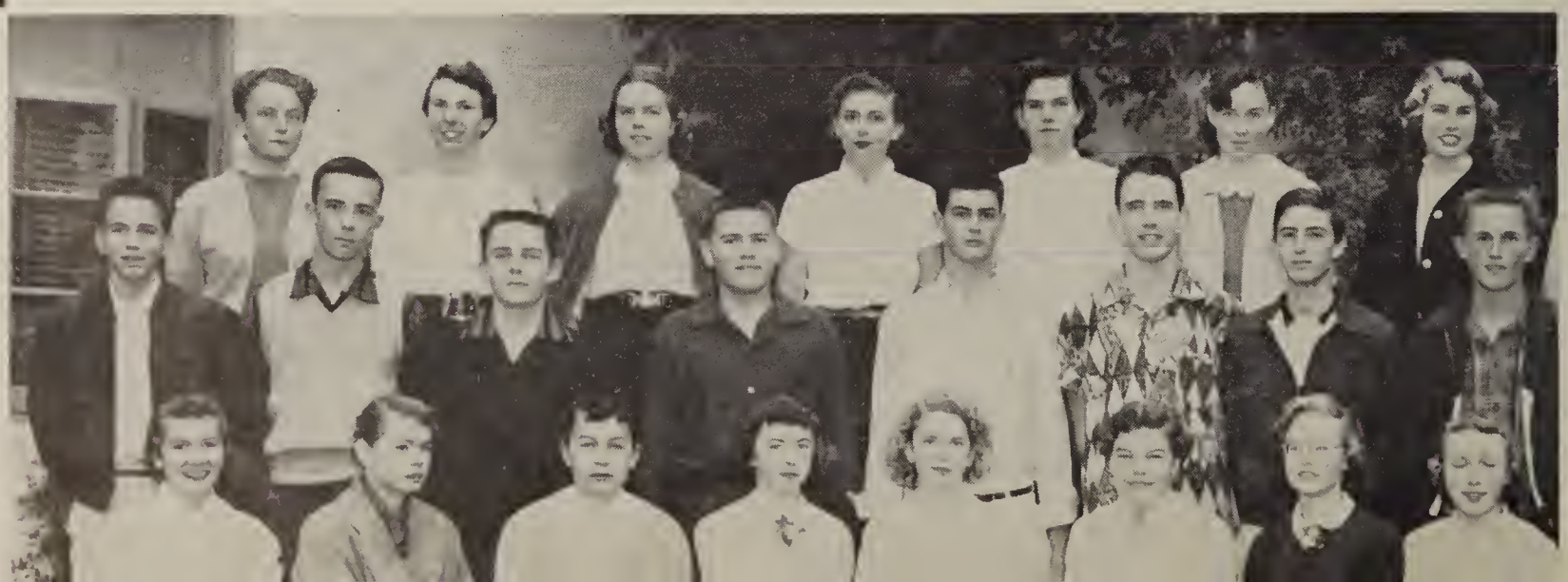

Back: J. Ary, M. Andrews, E. Arey.
Front: D. Phelp, D. Schluter, B. Selby.

D. Payne, E. MacElroy, V. McLead.

Back: C. Lewis.
Middle: M. Tanyi.
Front: M. Luckiziner.

J. Beard, R. Atkinson.

Back: B. Smith, T. Wilcox, R. Perez.
Middle: P. Rice, M. Chung, G. Price.
Front: L. Lahodney, R. Daniger, G. Stein.

ahead

Back: D. Pierc
Middle: S. Lyma
Front: P. White-field.

Back: B. Evans, M. McMillan, M. Merrium, S. Waidelich, G. Estrada, J. LaBelle, P. Ragan, L. Lloyd. **Middle:** B. Martin, G. Kinsfather, L. Fronsman, D. Phillips, B. Trusty, B. Stone. **Front:** P. Hourigan, B. Millron, C. Phelp, S. St. Clair, B. Blair, V. Verrinder, B. Thompson, E. Jackson.

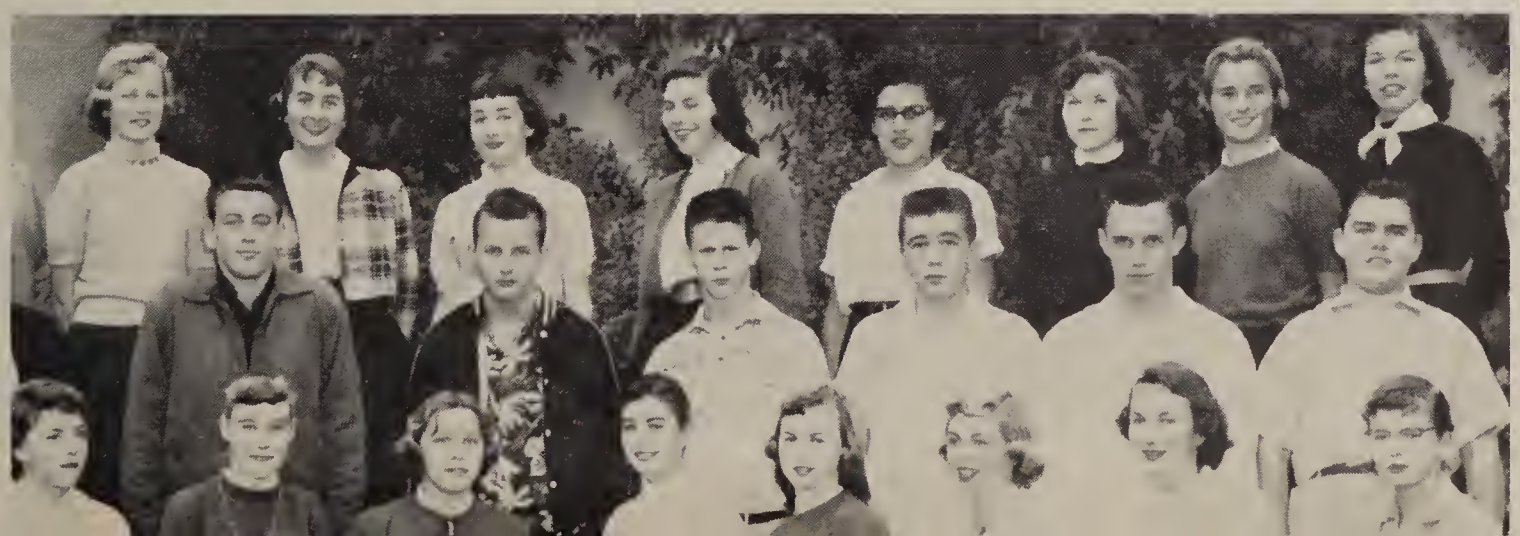

Back: D. Lomax, L. Ginoux, J. Jones. **Middle:** R. Howell, P. Rabbitt, S. Telfer. **Front:** C. Saragosa, S. Gaston.

S. Ream, S. Cole.

Back: G. Cantrell, J. Ahlstrom. **Middle:** M. Mercer, J. Williams. **Front:** H. Ollila, D. Phelah, N. Purcell.

to discoveries

Back: L. Alden, D. Hiatt, D. Ward. **Middle:** D. Stott, D. Featherstone. **Front:** J. Payne, M. Henninger.

Back: P. Anderson, C. Lapp, J. Bryant, J. Crum. **Middle:** T. Hoop, G. Roberts. **Front:** V. Mills, P. Parker, G. Johnson.

J. Robinson, S. Elmquist, C. Reich, M. Habel.

Back: B. Welgand, J. Heaston, T. Dayle, J. Stuckey, S. Betz, D. Hammond, J. Arnold, G. Evans. **Middle:** N. Reviea, J. Cunningham, M. Seeley, S. Davis, M. Stanley, E. Cragg, J. Deaver, S. Mineheart. **Front:** J. Leahy, J. Andrews, K. Hall, A. Yard, E. Pickens, R. McDonald, M. Denlinger.

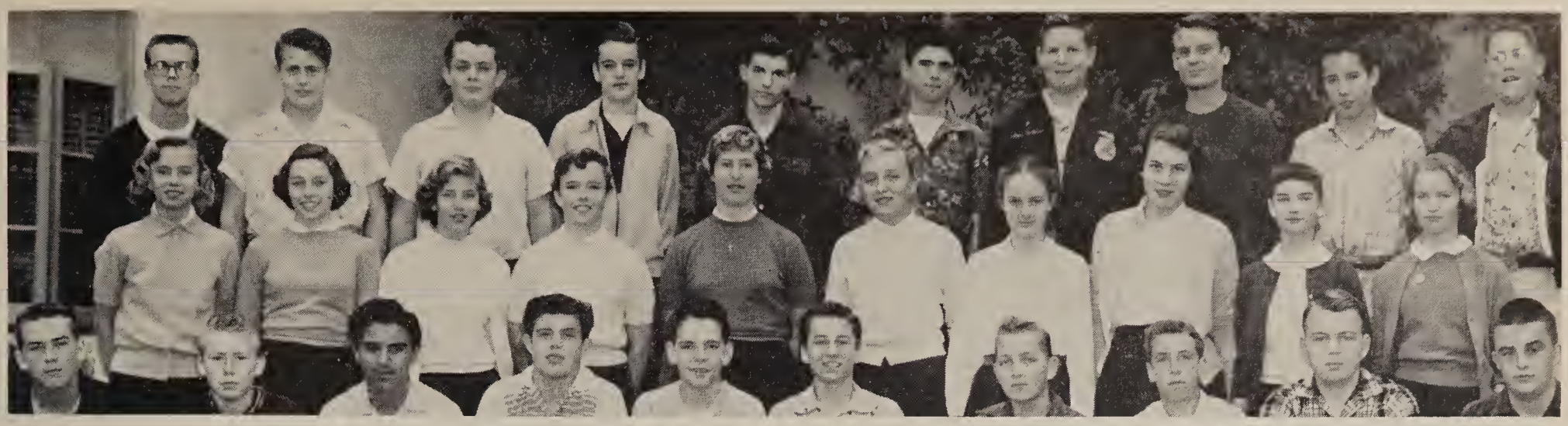

Back: D. Harrison, T. Wilson, D. Hawley, S. Bonham, B. Bender, C. Corbin, M. Anderson, J. Waters, D. Drury. **Middle:** J. Oquist, L. Davis, B. Nott, J. Hayes, R. Rylett, S. Heck, C. Hyden, C. Villagrana, S. Tobias, D. Fisher. **Front:** W. Morgan, J. Chase, E. Conchola, D. Harvey, G. Bowers, J. Dean, F. Stegmann, J. Gaynor, R. Koehler, W. Wallace.

lost in the wild . . .

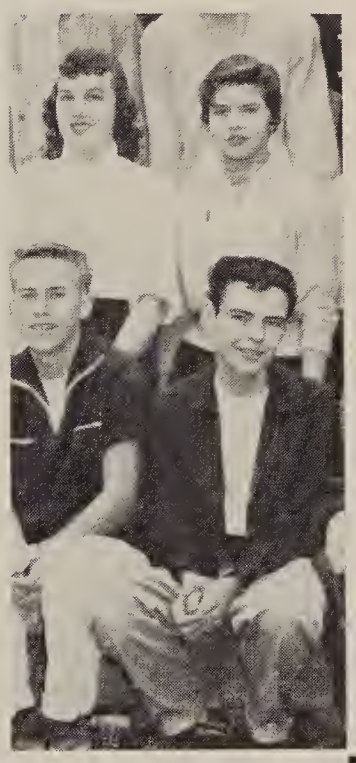

Back: C. Boodman, K. Minor. **Front:** E. Lewis, E. Todd.

Freshmen Class Officers

George McFarland, Board of Control; **Pat Fruehling,** Secretary; **Bob Lieb,** Treasurer; **Marilyn Bowler,** Vice President; **Bob Johnson,** President.

Back: J. Robinson, D. Hone. **Middle:** J. Armstrong, M. Peeler. **Front:** T. Zwiebel, M. Stewart.

Back: D. Bollinger, B. Garvey, A. Kellogg, R. Dalton, M. Garrison, B. Vancide, C. Cotton, J. Lawrence. **Middle:** B. Barnes, J. Baker, L. Johnson, S. Huffman, J. Walk, T. Ross, M. Fruehan, R. Fitzgerald. **Front:** J. Lemon, B. Wenten, P. Lombardo, B. Dock, G. Lund, H. Gilstrap, L. Harper, J. Harold.

the frosh find

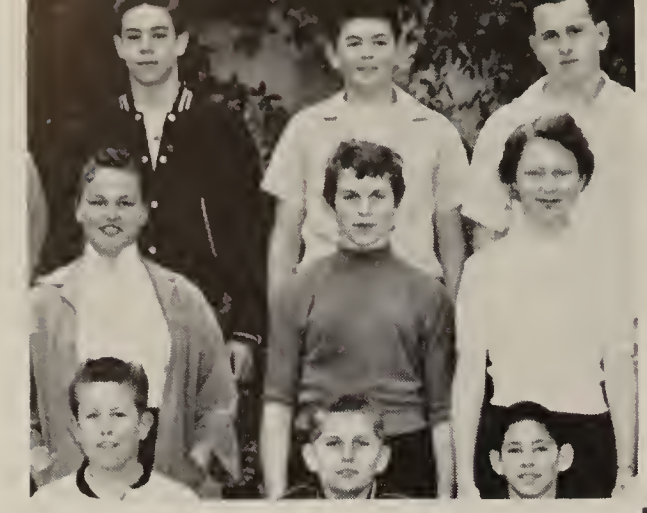

Back: F. Magner, T. Cottle, J. Kungler. **Middle:** C. Roberts, G. Cochran, G. Askew. **Front:** P. Olson, R. Felker, T. Meade.

D. Ferrington, J. Haskell.

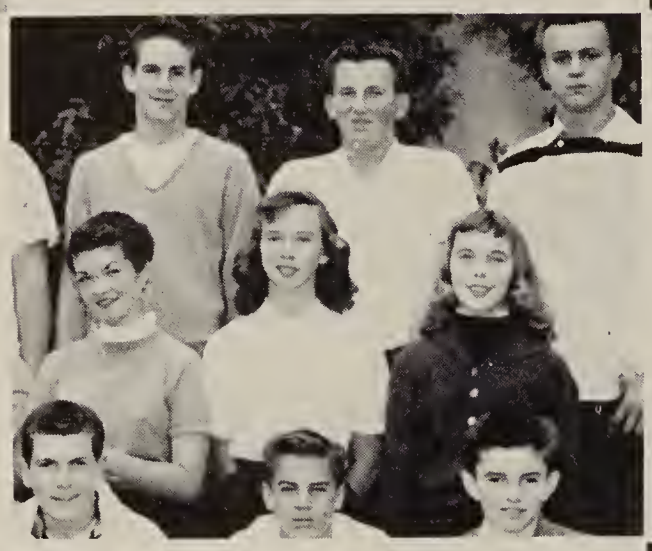

Back: A. Wilson, S. Hill, J. Kramer. **Middle:** M. Bowler, J. Smith, M. Downing, M. Yamer. **Front:** B. Fuller, V. Claydon, B. Martin.

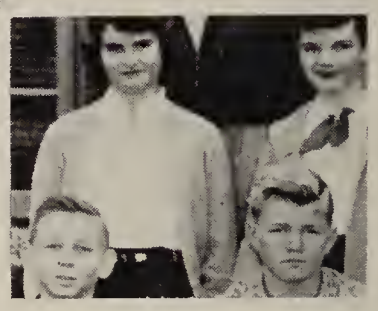

Back: E. Amblton, J. Dejong, **Front:** B. Montgomery, K. Murray.

Back: G. Wilder, J. Poteet, J. Gordon. **Middle:** M. Lloyd, G. Vandegrift, G. Tonne. **Front:** W. Whitney, J. Ballinger, C. Cordrey.

Back: D. Haley, P. Gordon, L. Lee, J. Rumsey, K. Robb. **Middle:** B. Douglas, T. Belford, T. Mang, J. Cox, N. Albertson, Mr. Routledge, advisor. **Front:** A. Lehto, G. Hefty, C. Kempton, S. Loeffler, P. Wilcox.

Back: C. Carroll, D. Carroll, M. Rork, W. Desenberg, S. Pomeroy. **Middle:** P. Reed, J. Taylor, G. Giles, J. Neufeld, J. Murphy. **Front:** P. Gardinier, I. Gates, B. Elliott, J. Allen, M. Petty.

a path to follow . . .

Back: D. Gordon, T. Driskel, D. Fenley, J. Lippitt. **Middle:** J. Hibdon, J. Delphino, E. Seaquist, D. Blount. **Front:** J. Huelsman, F. Jensen, M. Harrington, B. Sawyer.

Back: R. Wilson, R. Moore, B. Bailey, A. Valenzuela, R. Pugh. **Middle:** S. Fleer, K. Romberger, J. Lovell, J. Gazlay, C. Jaquith. **Front:** B. Lippincott, B. Ballinger, C. Pelletier, J. Hickey, M. Fronsman.

D. Reddick
M. Trautwein
T. Cannizzo

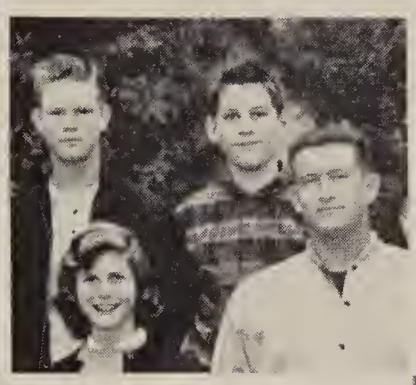

Back: D. McDougall, A. Gunther. **Front:** L. Lee, Mr. Burns, advisor.

R. Riefsteck, A. Lindake.

G. Falen
D. Jackson
U. Stiles

Back: A. Abbot, J. McTague, R. Flores, K. Vannote, B. Kelly, T. Tinker, W. Watson, J. Cock, J. Henderson.
Middle: J. Phillip, S. Spooner, C. Smith, J. Wood, C. Friendlander, B. Reese, B. Spooner, S. Tyson, R. Fisher.
Front: C. Wolverton, D. O'Hare, W. Rice, C. Remley, R. Bagley, B. Pegg, T. Brickner, D. Gibson, T. Hatherly.

Back: A. Davis, C. Boyer, S. Eyman, E. Silman, J. Hutcheson, P. Ryan, R. Brown. **Middle:** D. Hoffman, F. Rivera, G. Pickens, T. Colia, R. Leonard, P. Mailloux, Jones. **Front:** L. Waltze, P. Rose, C. Carter, I. Naples, B. Smith, N. Belanger, A. Reynolds.

Back: M. Garrison, B. Ritschke, P. Peterson. **Middle:** T. Andrews, M. Queen, L. Stevens. **Front:** P. Fruehling, L. Ware, B. Davis.

Back: G. Webb, L. Price. **Middle:** A. Doesburg, B. Crawford. **Front:** J. Weigand, B. Lilienthal.

D. Helton
G. Gardiner
S. Shields

M. Bunnell
J. Sinon
R. Stauffer

they endure

Back: L. Denio, A. Ledbetter, L. Valenzuela, C. Dunham, R. Fuchs, J. Bendig, R. Anderson, J. Henry. **Middle:** B. Mulligan, J. Van Every, C. McDonnell, L. McArthur, J. Owens, J. Suns, J. Dietz, P. Bento. **Front:** A. Mellor, C. Foreman, P. Peters, P. Olson, L. Trantrum, M. Sheeley, C. Schmoyer, S. King.

Back: T. Cooper, B. Wolfe, C. Smith, E. Lopez. **Middle:** L. Compton, P. Speth, C. Estrada. **Front:** D. Yarnell, B. Whitney, J. Smith.

Back: B. Peck, E. Patterson, J. Reed. **Middle:** D. Brian, T. Trimble, S. Butterworth. **Front:** P. Bush, V. Dunlavy, D. Phebus.

Back: J. Martines, L. Vodika, J. Doughty, D. Melzer. **Middle:** D. Pease, W. Connell, O. Creary, W. Boice. **Front:** C. Hughes, R. Godines, B. Merrill, S. Fletcher.

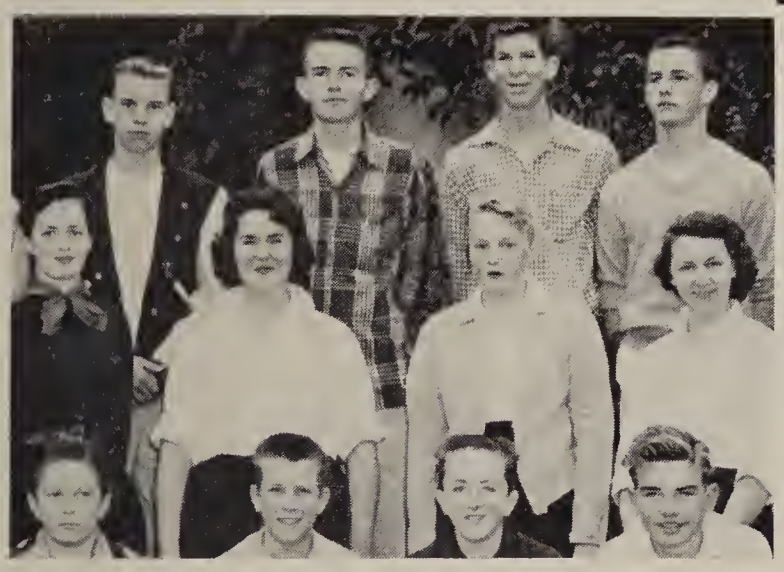

Back: C. Cadwalader, K. Harvey, P. Stoddard, G. McFarland. **Middle:** R. Pirtle, J. Reich, L. Hartley, J. Lewis. **Front:** D. Devine, W. Connell, G. Duren, H. Richardson.

S. Wheeler
B. Johnson
D. Dightman

the difficult task

Back: D. Griewe, M. Irwin, G. Fellbaum, B. Ghiselin, J. Beatty, B. Hemstreet.
Middle: J. Bonner, C. Gibson, M. Kalash, B. Bardel, G. Miley, B. Raye, K. Leireitz.
Front: L. Vincent, G. Leeper, J. Bradbury, J. Mann, B. Muzzy, R. Elliot, R. Stomp.

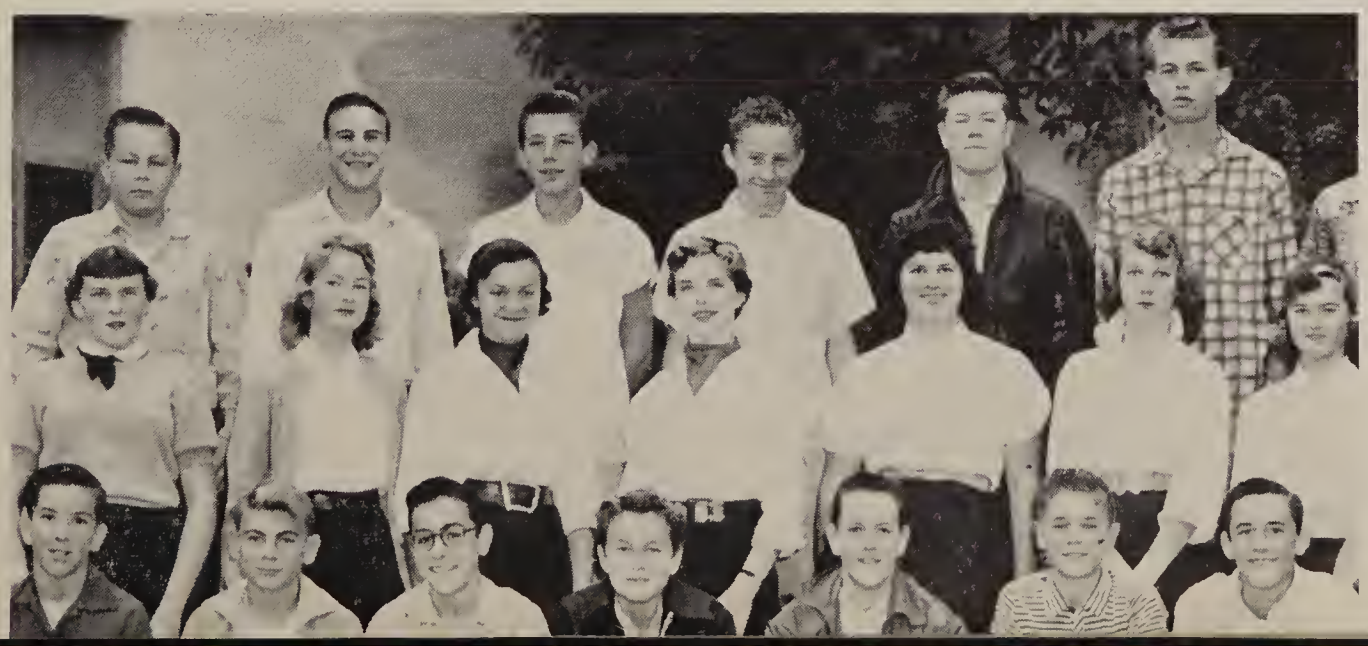

Back: D. Bellinger, S. Owens, B. Smith, M. Tyrrell, N. Fronsman. **Middle:** F. Cistarro, D. Brooks, M. Calhoun, T. Albertson, E. Schuman, G. Nelson. **Front:** B. Grohs, M. McCoy, D. Netzeband, M. Aguilar, T. Affolter, K. Tollefsen.

D. Steck, C. Taylor.

Back: L. Bowen, S. Daly, C. Nelson, A. Morris. **Front:** S. Clark, J. Hayes, D. Carden.

L. Barnett, D. Cordry, C. Casey, S. Spurgeon.

S. Pattison, C. Palaferri, R. Woodside, T. Hare.

# of learning,

C. Donica, S. White, N. Harper, E. Najera, J. Kilius, R. Studeley, C. Franke, V. Noonen, J. Barth, R. McQueen.

Back: T. Hanson, B. Johnson, J. Smith, G. Houser, R. Hill, R. Mather, T. Peterson, B. Flory, D. Tarnowski. **Middle:** J. Goddickson, K. Kettle, N. Prior, J. Jordon, A. Pinkley, G. Carter, C. McGann, V. Powell, J. England, M. Newburg, advisor. **Front:** T. Davis, T. Hallet, R. Care, D. Arthofer, R. Bouch, S. Kimble, P. Hanshaw, R. Beauchamp, E. Sjobeck, A. Messing.

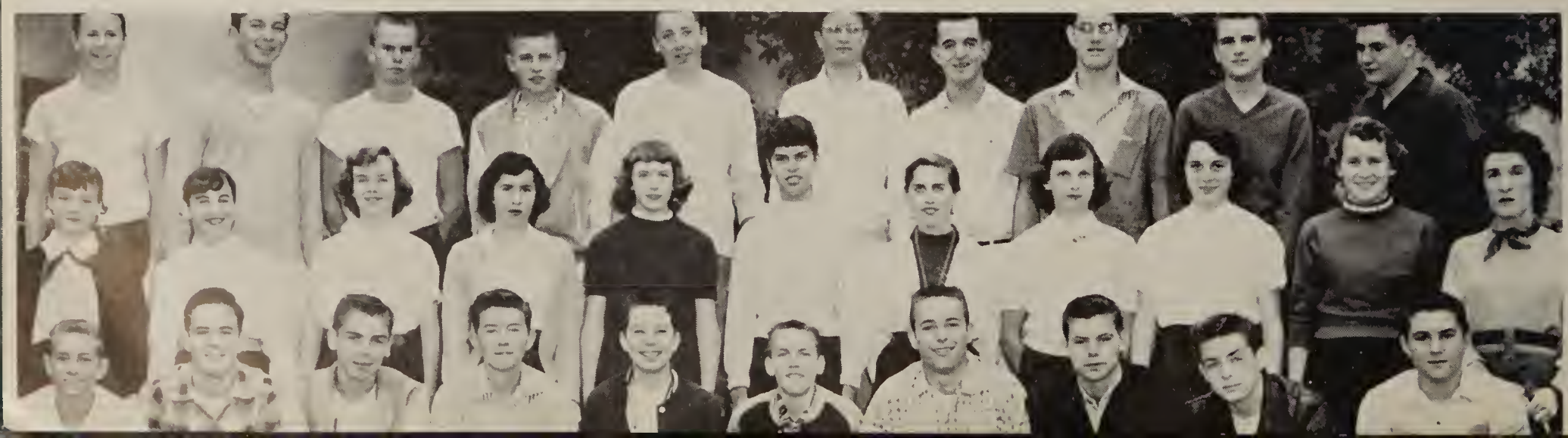

Back: J. Putnam, N. Jarrett, G. Gilbert, R. Yarnell, B. Hoffman, W. Corkett, T. Corkett, D. Thompson, A. Beck, K. Haworth. **Middle:** J. Horn, S. Duncan, P. Zinn, M. Reese, V. Pemberton, V. Williams, C. Vining, J. Glaser, J. Schleiger, L. Fraizer. **Front:** H. Zamora, R. Sinford, R. Jamieson, C. Munsey, G. Welty, B. Wakemen, R. Eckert, D. Springer, J. Stanford, K. Swanson.

and persist in

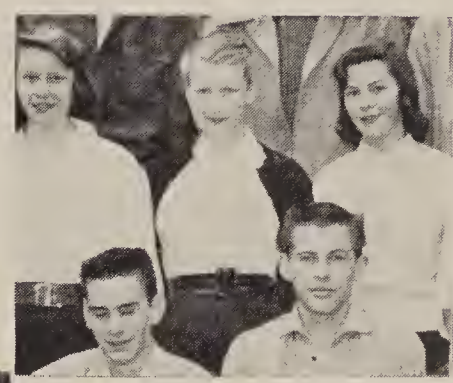

J. Hamilton, P. Andrews. L. Kemper, W. Rogers, D. Rogers.

D. Schlickenmayer, R. Lowe, F. Amburgey, M. Weininger.

B. Hoyum, F. Brown, P. Walker, H. Mathews, E. Bulwin, R. Rice, R. Vest, J. Foster.

L. Post, E. Savage, T. Thomas, S. Singer, L. Henderson, B. McCay, M. Stewart, D. Green, R. Jessie, K. Marlatt, L. Stangert.

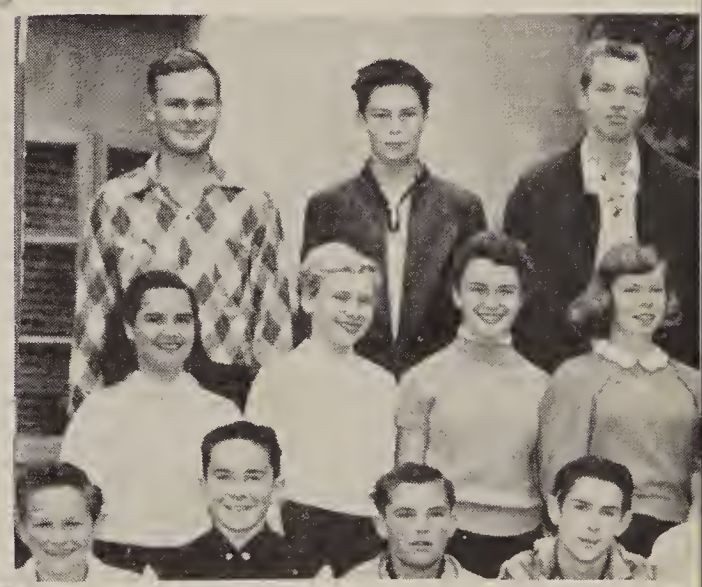

Back: W. Perry, S. Landus, L. Shipman, G. Miller, J. Jones, **Middle:** J. Potter, J. Neal, S. Brock, D. Bailey, C. Lathom, D. Shabe. **Front:** W. Van Aken, A. Robertson, J. Kesel, W. Drew, D. Miller.

Back: J. Russell, G. Baines, J. Niemiec, F. Barker. **Middle:** L. Lancaster, N. Wahls, L. Wright, B. Roberts, J. Raines. **Front:** M. Taras, D. Coker, R. Crisfield, P. Mackey, F. Livingstone.

Back: E. von Ehrenberg, T. Bento. **Middle:** C. Norris, P. Gutierriz. **Front:** B. Lieb, D. Elford.

Back: B. Jackson, S. Bissell, Mr. Grable, advisor. **Front:** D. Guttmann, B. Wood.

their efforts to advance

Back: S. Haiser, D. Forderbrugen, B. Crowe, Y. Boas, T. Benedict, D. Larsen, L. Lawten, K. Harris. **Front:** G. Hoag, J Anderson, T. Hancock, B. Balmer, R. Brown, B. Hampton, B. Hickman, R. Palm.

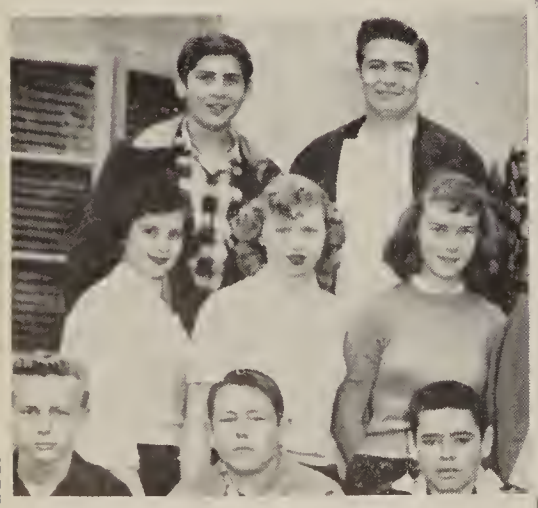

Back: C. Galluzzo, L. Shorey. **Middle:** G. Burns, M. Barth, D. Curley. **Front:** B. Trapp, C. Nairn, B. Cockran.

Back: J. Dotson, A. Torres, L. Henry, B. Louden, J. West, B. Potter, G. Graham, E. Suchy. **Middle:** C. Cavanaugh, K. Hendricks, L. Kimmell, D. Smith, B. Hansen, J. Almond, E. Smith, Y. Scott, K. Miller, C. Rogney. **Front:** G. Wolverton, B. Storm, H. Nepper, S. Barnes, E. Simms, K. Wallace, A. Clendenen, T. Blakely.

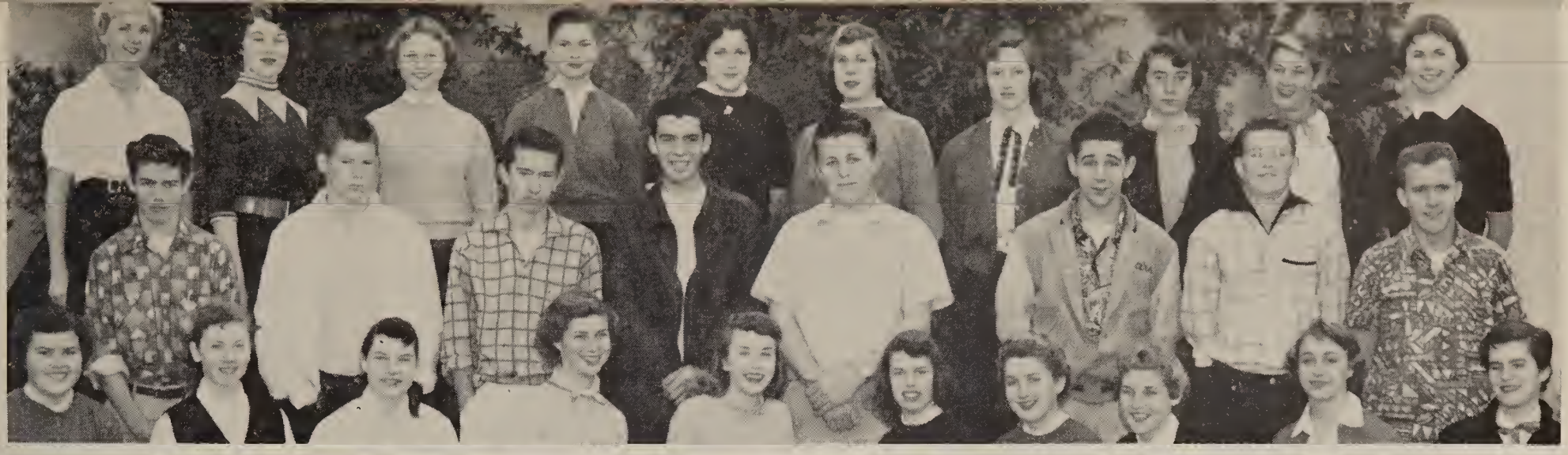

Additional Junior Class Group
Back: B. Jewett, W. Trautwein, R. Carter, J. McQueen, D. Swanson, N. Hennings, J. Taylor, N. Morgan, A. Burns, B. Stanley. **Middle:** B. Dejong, T. Metcalf, B. Hayes, G. Glasier, D. Brown, B. Allen, J. Newberry, M. Johnson. **Front:** D. Ludi, M. Williamson, P. Lowe, P. Bush, V. Knighten, N. Lewis, A. Von Ehrenberg, C. Brush, J. Bone, P. Tuttle.

representatives from abroad

Back: Jack van Every, Canada; Dieter Noga, Germany; Lawrence Chung, Honolulu; Robert Wilson, Canada. **Front:** Daniel Guttmann, Chile; Kersten Mergel, Germany; Ronald Wildfong, Alaska. (Not shown, Thomas Meade, Australia.)

Foreign Students

We are fortunate to have at Harbor, eight students from foreign lands. Through their sincere interest and cooperative attitude, they have won the admiration of the entire student body. Each one, in his own way, has contributed to a campus-wide feeling of friendliness and understanding toward other nations of the world. Those of them who plan to make America their permanent home will undoubtedly contribute to our nation's future in world peace and understanding.

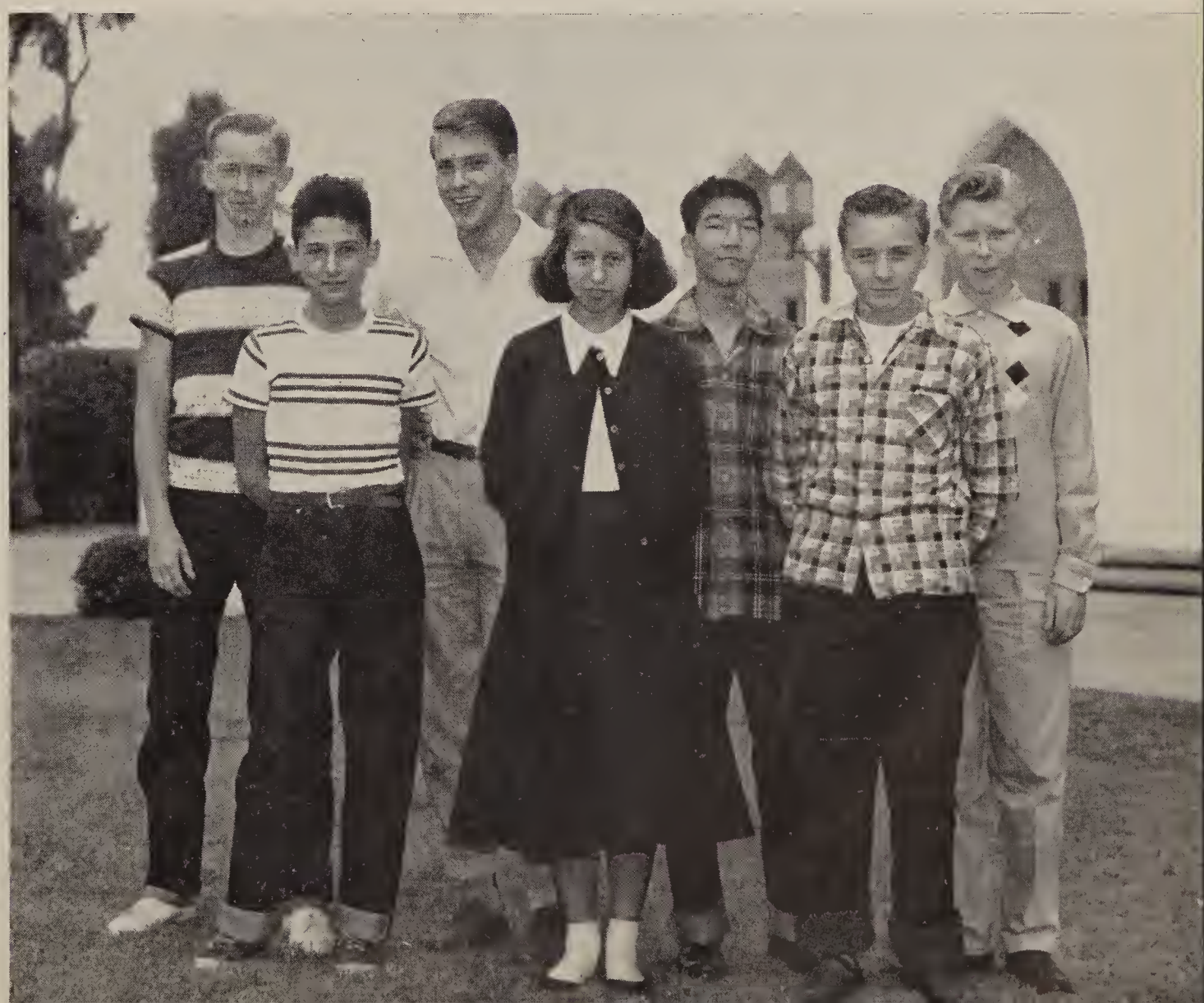

student council

Student self-government is an integral part of our twentieth century education. Working to maintain this privilege, the Student Council is entrusted with many student body problems. Acting as an advisory group to the Board of Control, these elected representatives from fourth period classes help discuss and solve the difficulties of management and control of our rapidly growing school.

UPPER LEFT:

Back: C. Callis, C. Gentosi, I. Naples. **Middle:** C. Beltran, P. Walker, M. Bowler, H. Hunsaker, L. Cuthbert. **Front:** P. Knapp, B. Blair, N. Kimberlin.

LOWER LEFT:

Back: S. Dussler, M. Hill, S. Kramer. **Middle:** N. Heffner, C. Crain, A. Palm, M. Chung, Mr. Maggnusson, advisor. **Front:** B. Gibbons, S. Chamberlain, S. Philp.

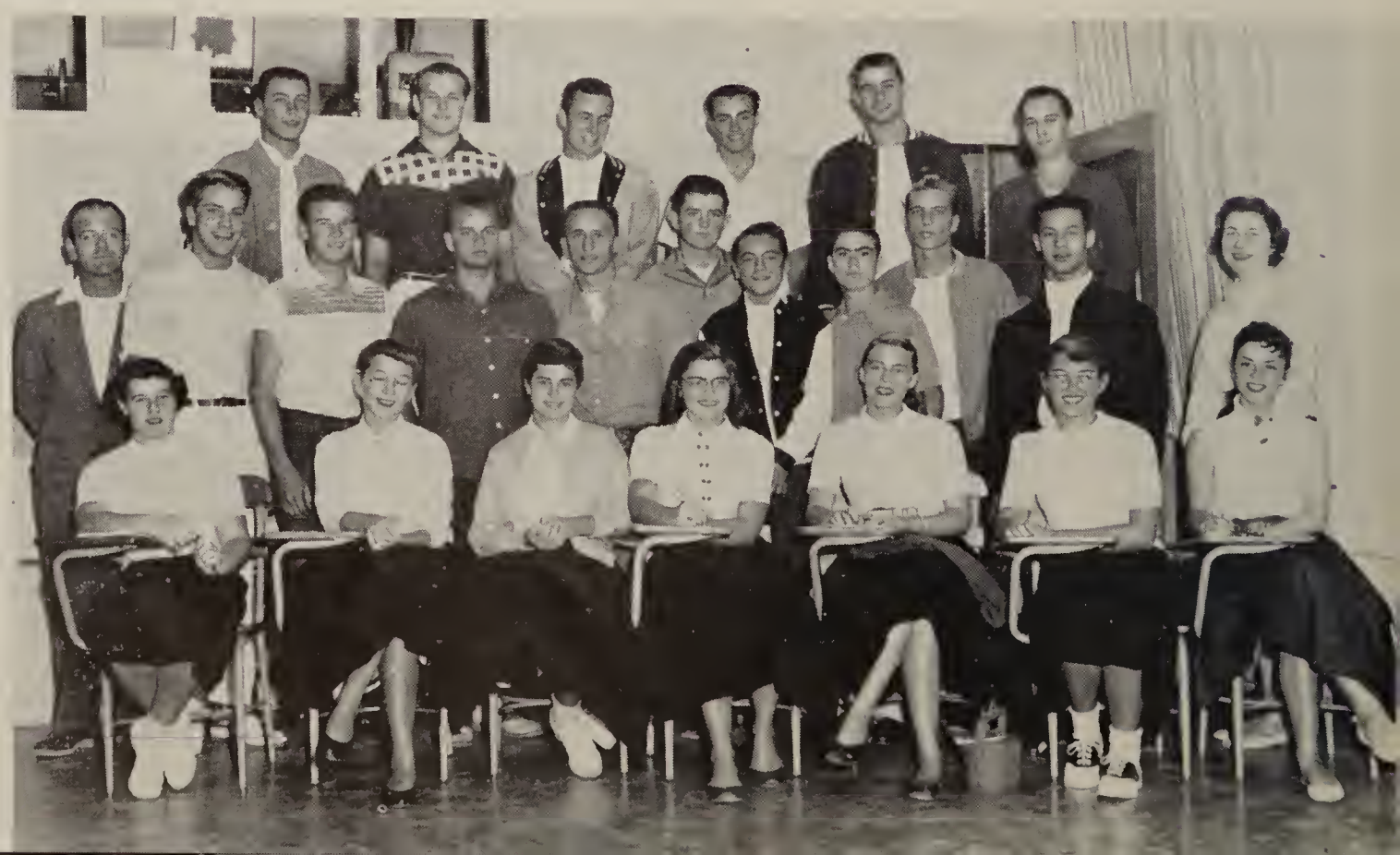

Back: G. Hubbard, S. Watcher, V. Pomeroy, P. Brownell, T. Wright, G. Cuthill. **Middle:** Mr. McGowen, advisor, D. Noga, G. Buford, P. Schulberg, P. Mantz, D. Emmes, M. Queen, C. Smith, J. Hehn, J. Constantino, S. Baker. **Front:** M. Tanyi, A. Lardner, B. Lilienthal, G. White, L. Taylor, P. Andersen, M. Miller.

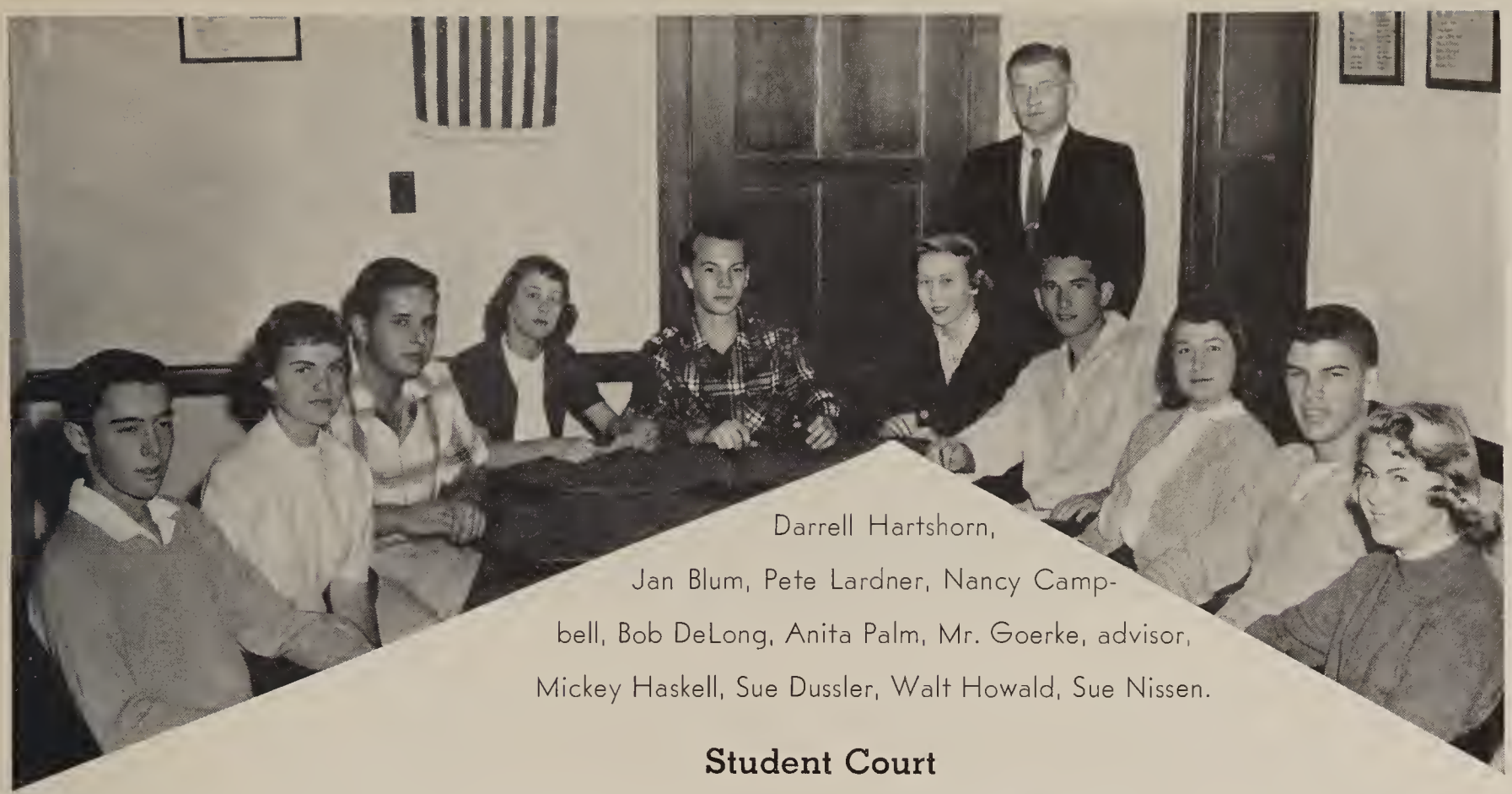

Darrell Hartshorn, Jan Blum, Pete Lardner, Nancy Campbell, Bob DeLong, Anita Palm, Mr. Goerke, advisor, Mickey Haskell, Sue Dussler, Walt Howald, Sue Nissen.

Student Court

The policing of Harbor High is done by the students themselves, organized into Student Court Teams. Offenders of school functions are summoned to a court, presided over by the Student Body Vice President. A fair trial is given and the four team captains, acting as a jury, decide upon a sentence or an acquittal.

campaigning for campus justice

Back: M. Haskell, J. Haskell, C. Vandervort, N. Hess, P. Peterson, J. Whitaker, E. Gibson, B. Allen, D. Brown, C. Dawson, D. Unruh, A. Birtcher, D. Pierce, R. Peeler. **Middle:** J. Hilbert, S. Thompson, B. Berryman, S. Kampert, C. Seely, K. Wagner, L. Hendricks, J. Baird, L. McFarland. **Front:** L. Carr, J. Coleman, J. Hurndall, S. Brown, N. Reynolds, D. Featherston, L. Pelletier, M. Couch, N. Bryant.

Back: Mr. Goerke, J. Blum, J. Green, A. Boris, A. Burns, N. Morgan, B. Ragan, S. McCarthy, R. Early, L. Cleary, A. Smith, J. Arnold, N. Heffner, J. Bath, D. Overby, B. Smith, J. Taylor, T. Niquette, S. Spurgeon, Mr. Newland. **Middle:** V. Csenar, J. Blum, B. Evans, J. Nack, E. Taylor, S. Dussler, G. White, S. Riches, A. Benstein, J. Vittie, J. Chung, G. Chapman, L. Lahodney, R. Keeler. **Front:** K. Hurst, L. Stahler, G. Price, D. Lund, J. Lieb, C. Callis, M. Barlow, M. Andrews, K. Delong.

Back: P. Lardner, J. Muller, J. Arnold, O. Boling, D. Meredith, C. Koivisto, D. Henderson, J. Rumsey, J. Smith, J. Henrotin, D. Harwood, D. Tamura, T. Atkinson, P. Schulberg, J. Bath, J. Farquhar, T. Trooien, G. Hubbard. **Middle:** R. Abramson, S. Boice, B. Hammond, T. Reich, K. Sturtevant, H. King, M. Stovall, M. Koerner, C. Crain, J. Suess. **Front:** R. Perez, D. Sherrill, C. Drake, C. Beltran, P. Tuttle, J. Lund.

student court teams

Back: T. Von Hemert, D. Powers, K. Griffith, D. Reddington, Nick O'Malley, R. Daniel, M. Johnson, D. Grant. **Middle:** T. Burroughs, L. Deering, J. Wilson, S. Bonnell, P. Milum, D. Swanson, B. Stanley, M. Chung, A. Lardner, J. Hagen, J. Sutherland, P. Kelter, C. Talstra, M. Kelter, P. Whitefield, M. Haynes, S. Lyman, L. Preston. **Front:** S. Stafford, S. Nissen, R. Hill, P. Riley, T. Knapp, N. Campbell, D. Hoffman, P. Hadfield, D. Coleman, A. Palm, captain.

Hall Monitors

Back: K. Snow, C. Koivisto, C. Callis, B. Feeney, J. Hagen, M. Bartlett. **Middle:** P. Bush, L. Dearing, M. Koerner, N. Reviea, K. Wagner, C. Green, E. Dysart. **Front:** C. Beltran, H. Blehm, S. Swank, D. Anderson, J. McKinney, M. Barlow, S. Davis, B. Moores.

A branch of the student court, the hall monitors are responsible for handling various messages, and also, for maintaining order among the students while the classes are in session. Each period has an ambitious captain, who selects a committee of capable students.

guardians of the halls:

Back: A. Bailey, R. Nabors, G. Buford, K. Kincaid, L. Preston, I. Drake, S. Philp, B. Pickard. **Middle:** A. Reynolds, S. Larsen, J. Lund, J. Blum, J. Farquhar, J. Chung. **Front:** P. Fruehling, A. Birtcher, G. Hubbard, J. Bento, D. Joye, D. Coleman, S. Riches, N. Lawson.

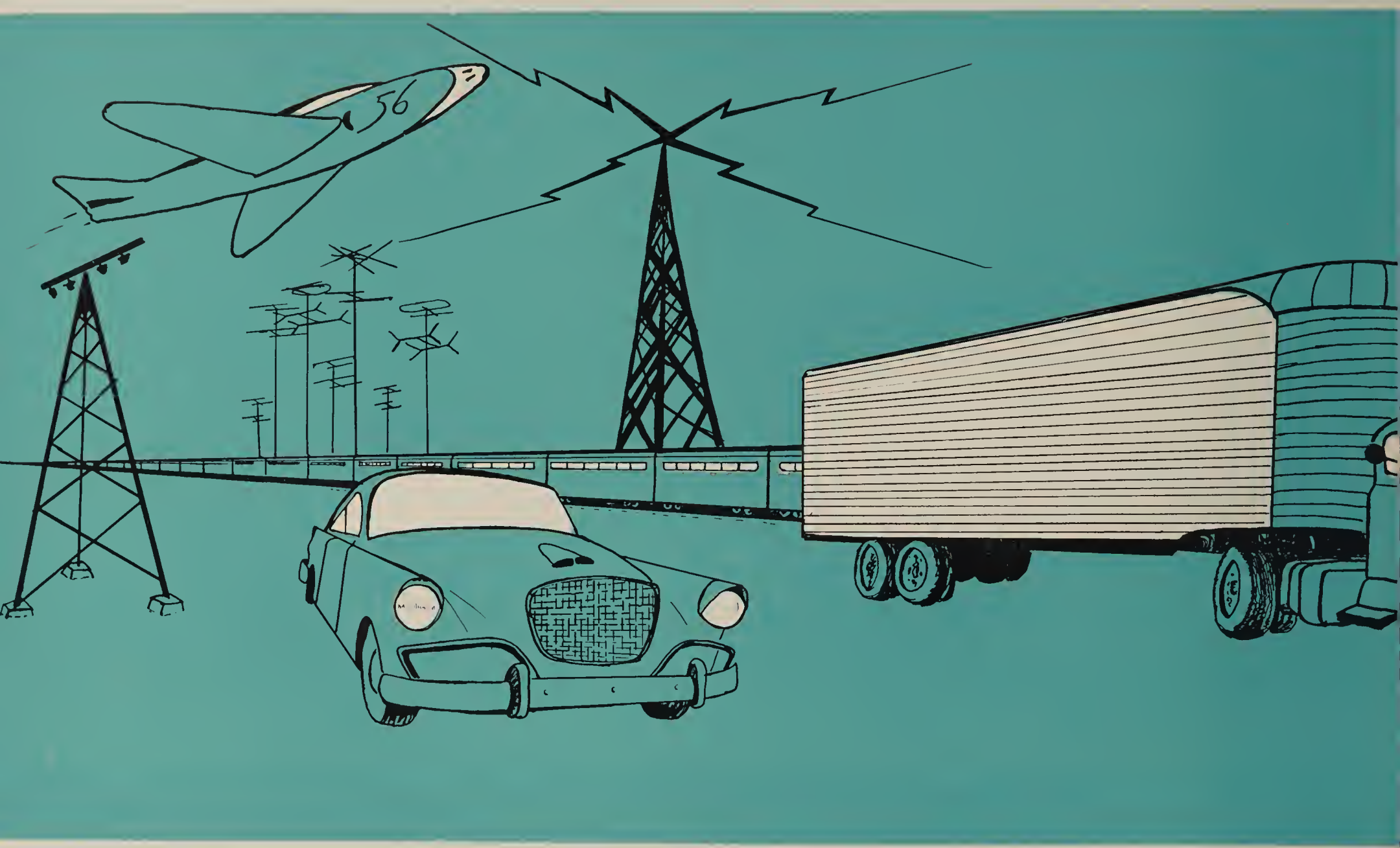
56

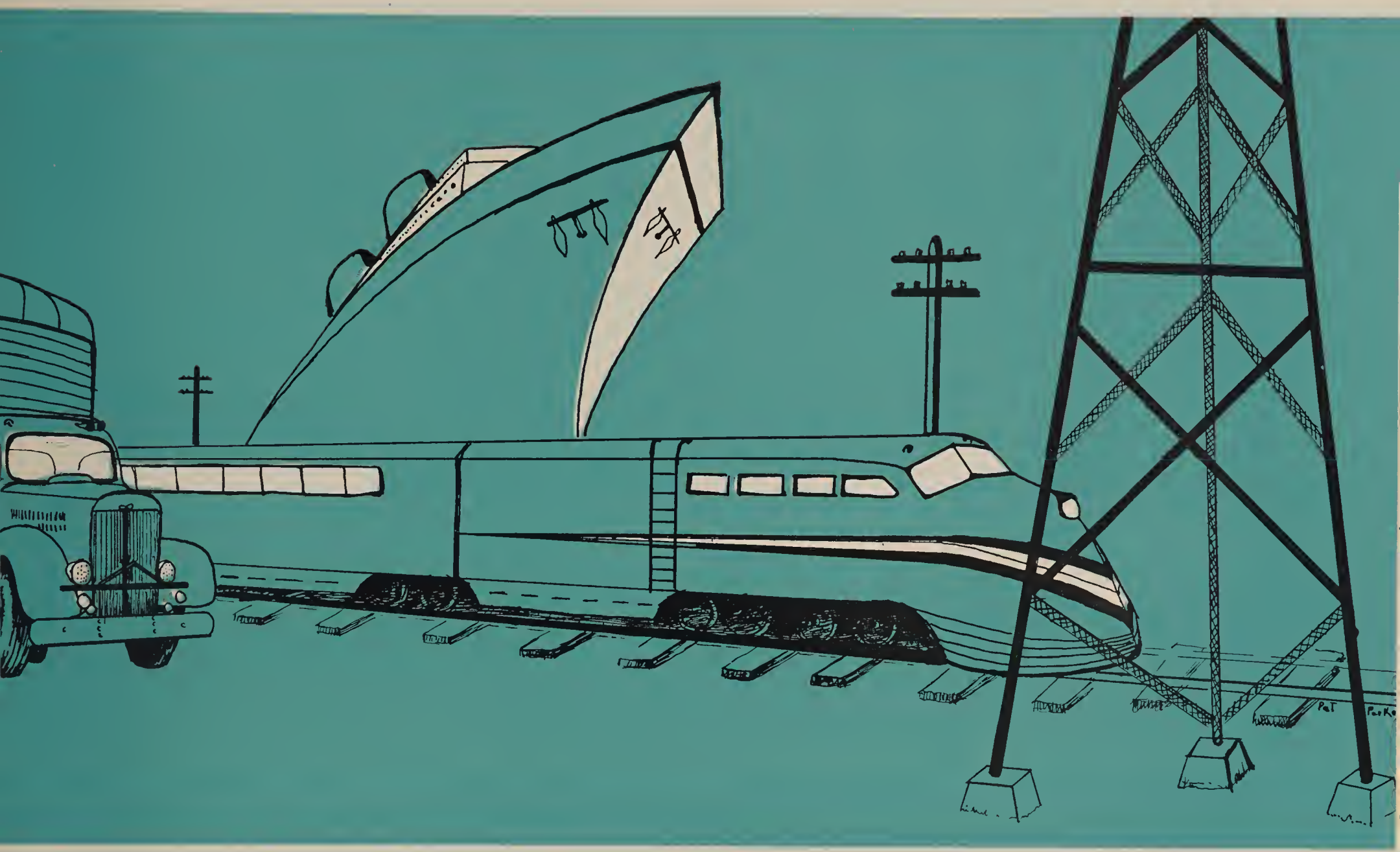

organizations

honor organizations for

Candlelight and formals highlight Tri-Sigma initiations, an exciting reward for the girls who've observed the three S's.

This year Tri-Sigma girls, as usual, have added much to the success of Harbor High's extra-curricular activities. Carrying out their goals of Service, Sportsmanship, and Scholarship, they have maintained many useful projects and made their honorary club one of which they can be justly proud.

Hi Tar initiations—with resounding swats and yells of pain—add color and laughs to an otherwise typical noon hour.

The Hi-Tars are a group of the top athletes on campus. Their main objective is to provide interest in school athletics. Among their various activities are the selling of pencils and the management of intra-mural events in football, basketball, track, and baseball.

aspiring students

tri sigma

Back: Marilyn Hill, Terry Reich, Anita Palm, Laurel Woodson, Elizabeth Snowden, Lynn Pease, Marjorie Knox, Jan Blum, Jody Lieb, Claudia Gentosi, Charneth Starege, Marcia Davis, Darith Sherrill, Diana Saunders. **Middle:** Pat Kelter, Harriet King, Marjorie Stovall, Virginia Fugit, Judy Coleman, Ann Lardner, Mrs. Diane Patterson, advisor. **Front:** Rachel Perez, Susan Dussler, Laurie Hendricks, Sue Brown, Barbara Dorkin, Taccoa Hayes.

hi tars

Back: Dennis Dalebout, Stanley Schones. **Middle:** Gene Hubbard, George Hood, Dave Tamura, Buddy Thompson, Charles Vandervort, Larry Harper. **Front:** John Hopkins, Tom Niquette, Pete Schulberg, Jack Smith, Jim Taylor.

Fashion news! Harbor girls learn the "latest" at the annual Girl's League style show. Date dresses and sports wear modeled by the girls, are from merchants in the harbor area.

Each girl, upon entering high school becomes a member of the Girls' League. Lynn Pease, this year's president, and her cabinet, perform numerous tasks for the girls and the school. They formulate and enforce uniform regulations, sponsor the Mother's Tea and Sadie Hawkins Dance as well as the Big and Little Sister Party.

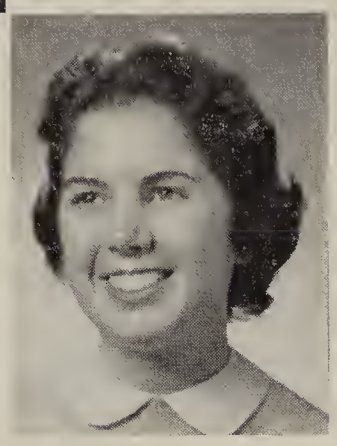

Lynn Pease, President

girls' government

Back: J. Vitte, M. Barlow, M. Koerner, Mrs. Harbison, advisor, L. Davis, L. McFarland, C. Crain, M. Couch. **Front:** J. Lund, S. Tunnell, L. Pease, N. Reynolds, L. Hendricks, C. Beltran.

tau rho kappa

4th: K. Tollefsen, L. Boas, Mrs. Hawkins, advisor; C. Hyden, G. Sanger, R. Rylett, I. McCormick, D. Lomax, K. Brooks, S. Shussler, D. Rogers, S. Huffman, T. Ragan, C. Estrada, D. Smith, N. Grisham, B. Thompson, J. Bath, W. Connell, A. Reynolds, J. Corfman, M. Hammond, T. Rudell, S. Young, S. Briggs. **3rd:** S. Stafford, C. Seeley, R. Hill, D. Fisher, J. Ferguson, S. Stone, T. Jay, A. Lardner, D. Sanders, S. Spurgeon, M. Rork, B. Stanley, N. Bryant, S. Brown, C. Beltran, P. Tuttle, D. Featherston, L. Carr, N. Reynolds, B. Piper. **2nd:** M. Morrison, L. Ginoux, G. White, P. Whitefield, J. Coleman, N. Masten, P. Knapp, P. Riley, G. Nack, L. Preston, C. Carter, N. Bellinger, B. Smith, C. Dorrica, K. Harris, S. Baker, B. Dorkin, S. White, D. Swanson, T. Villagrana. **Front:** J. Corder, D. Hoffman, P. Wilcox, L. Davis, C. Drake, B. Gibbons, P. Echols, P. Smith, C. Smith, L. Deering, J. McKinney, D. Anderson, H. Blehm, M. Peeler, J. Armstrong, J. Hayes, B. Nott, M. Bowler.

pedagogy preferred

4th: M. Shooter, G. Webb, L. Preston, Mr. Jones, advisor; I. Drake, Mr. Rose, advisor; D. Madison. **3rd:** N. Morgan, R. Bolton, J. Patterson, S. Dussler. **2nd:** S. Tunnell, P. Porter, J. Suess. **Front:** D. Coleman.

4th: J. Enright, J. Green, C. Dawson, T. Affolter, C. Chamberlin, Y. Boas. **3rd:** L. Pease, V. Chase, J. Marsac, M. Davis, M. Andrews, M. Crane, P. Milum, S. Kampert, J. Ledbetter. **2nd:** S. Heck, B. Smith, C. Starege, H. Blehm, J. McQueen, B. Jacquith, M. Hill, D. Riley, M. Downing, C. Nelson, B. Albarian. **Front:** J. Lieb, J. Waggoner, J. Baird, S. Rhone, S. Ford, P. Porter, D. Lund, S. Lyman, P. Hadfield, E. Kornilov, S. Singer.

4th: D. Forderbrugen, G. Richter, K. Fitzgerald, J. Linklater, S. McCarthy, D. Torrance, B. Shannon, B. Harper, P. Hourigan. **3rd:** H. King, K. Huff, B. Evans, P. Hourigan, S. Bunnell, S. Eymann, M. Merriam, M. MacMillian, B. Burbank. **2nd:** A. Cannel, B. Jackson, M. Fronsman, T. Benedict, R. Smith, C. Talstra, T. Reich, E. Tonne. **Front:** J. Kilius, M. Yamer, M. Patterson, S. Bonnell, B. Feeney S. Sowden, P. Robinson, D. Crossley.

Shirley Young

Stanford Lyon

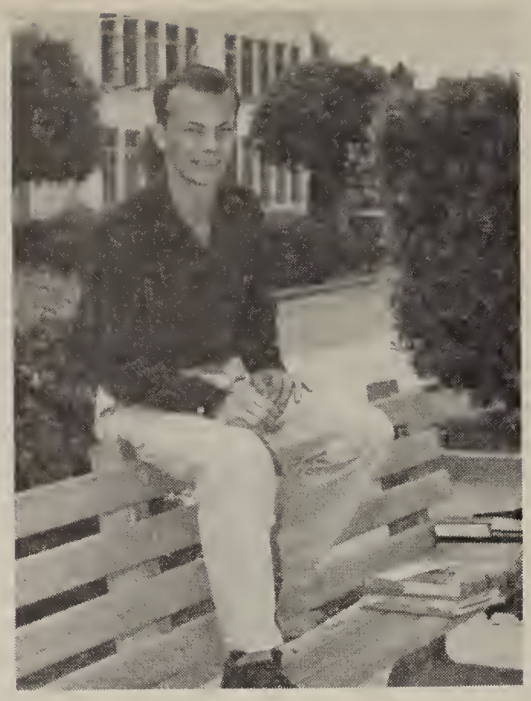

Bob Delong

Bob Rager

twelve highest achievements

Marie Stone

Margie Stovall

Karen Bjorneby

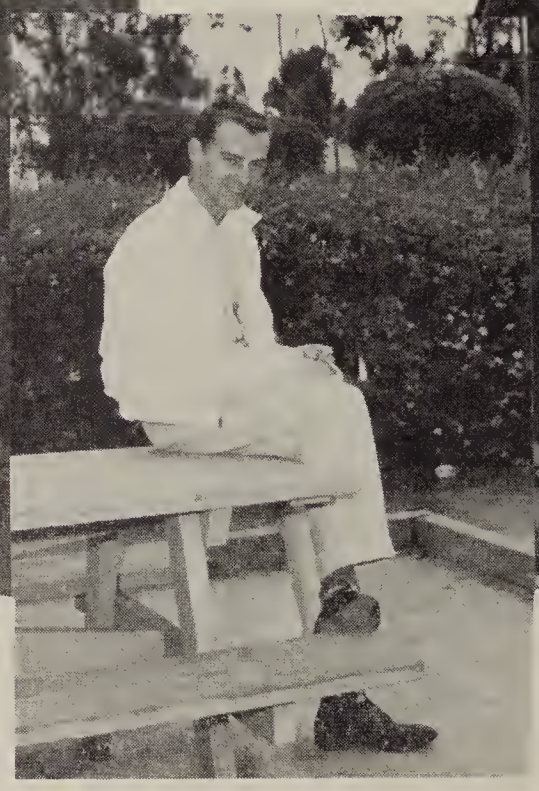

Phillip Brownell

Sharon Crowl

in scholarship

Gloria Chapman

Virginia Fugit

Bob Smith

art awards

These Harbor artists won top awards for outstanding posters in the annual P.T.A. contest. **Karen Wagner** won third, **David Yeisley** won second, and **Laurel Woodson** won first prize. Student work was displayed throughout the community during the membership drive.

Howard Graham receives a check from **Mr. Wilson** of the Tops 'n' Bottoms Shop in Costa Mesa for winning first prize in the newly inaugurated Hallowe'en window painting contest. Other winners look on . . . **Cathy McLeod, Sally Wigg,** and **Mary Miller.**

Laurel Woodson, a four year art major, was singled out as one of ten contestants in Southern California to have her work sent to Carnegie Institute in Pittsburgh for national scholarship judging, sponsored by Scholastic Art Awards.

At the annual fashion show **Sharon Briggs, Mary Lee Hayden,** and **Betty Piper** show the clothing that was made during the year in the homemaking classes.

Recipients of art awards donated by our P.T.A. at the annual Junior Art Show are shown receiving their checks. **Lynn Banner** won first prize in the design division, **Leo Bestgen,** first prize in drawing, **Melinda Smith,** honorable mention in drawing, and **Cathy McLeod,** first prize in the painting division.

Honor Society Officers
Robin Hill, Treasurer; **Virginia Fugit**, Secretary; **Ann Lardner**, Vice President; **Mickey Haskell**, President

Students at Harbor, who earn high grades are constructing a secure framework for building future success. Through their scholastic efforts they are strengthening their characters and broadening their concepts.

To the students with outstanding academic records, membership in the National Honor Society is offered. Throughout the year at regular meetings, members learn from speakers, films, and panel discussions about scholarship opportunities, colleges, and other subjects of interest. Once each year they take a day off from school as a reward for their hard work and travel to Los Angeles, usually via Knott's Berry Farm, for an afternoon at the theatre or light opera. The large membership of the Honor Society reflects the excellence of Harbor's teaching facilities and the interest of the students in academic learning.

academic accomplishments

Fourth: G. Lineberry, C. Kramer, D. Vaughn, D. Bush, N. Hess, D. Unruh, J. Fontius, M. Haskell, D. Moody, C. Vandervort, B. Brew, G. Deem, D. Pierce, D. Kimball, E. Bell, F. Schultz, D. Goodale, G. Hilbert, J. Henrotin, H. Hill. **Third:** M. Williamson, N. Hennings, J. Hurndall, J. Roberts, A. Birtcher, D. Trooien, B. Hammond, P. Hadfield, S. Lyman, J. Lieb, K. Wagner, P. Milum, L. McFarland, C. Hofmann, J. Whitney, D. Smith, **Second:** J. Brandt, J. Farquhar, V. Verrinder, P. Echols, L. Lloyd, R. Bolten, P. Whitefield, A. Lardner, B. Dorkin, M. Barlow, S. Brown, L. Hendricks, M. Andrews, S. Kampert, D. Sanders. **Front:** D. Hyatt, J. La Belle, J. Williamson, C. Seeley, R. Hill, I. McCormic, L. Ginoux, C. Smith, G. Sanger, D. Marsac, J. Linklater, D. Lund, G. White, M. Swain, B. Gibbons, C. Sturtevant, L. Pelletier, M. Andrews, J. Ledbetter, P. Andersen, J. Payne, M. Hennigar.

Standing: Mrs. M. Lewis, advisor; R. Oliphant, P. Adams, S. Lyon, B. Walker, R. Delong, D. Meredith, J. Bath, D. Powers, D. Harwood, D. Henderson, R. Regar, D. Grant, D. Noga. **Sitting:** H. Boster, S. Williams, M. Koerner, V. Fugit, M. Knox, L. Pease, C. Crain, C. Edwards, N. Heffner, P. Kelter, S. Dussler, G. Chapman, J. Blum, K. Huff

senior honor society

Standing: R. Gardner, V. Colton, A. Palm, M. Hill, D. Sherrill, K. Bjorneby, S. Crowl. **Sitting:** M. Stovall, S. Young, S. Baker.

service club

Throughout the year the members of the Service Club conduct campus-wide drives for charity. Their efforts benefit needy people of the world and aid in the crusade for a better tomorrow.

Back: J. Patterson, J. Linklater, D. Torrance, S. McCarthy, M. Williamson, C. Hoffmann, P. Shields, G. Johnston, C. Dalton, P. Knapp, M. Crane, S. Knighten, D. Hoffman, M. Knox. **Middle:** C. Johnson, P. Porter, E. Tonne, P. Riley, J. Lieb, N. Owens, H. Hayden, G. Armstrong, M. Sheeley, D. Featherston, D Regan, M. Barlow. **Front:** A. Barrett, C. Starege, P Tuttle, I. Hayes, B. Blackmar, S. Stafford, D. Green, P. Bush, N. Fronsman.

charity drives . . .

Back: L. Cleary, N. Masten, B. Hammond, J.Lund, J. LaBelle, R. Rylett, G. Sanger, B. Evans, H. Hart, A. Compton, A. McClelland, J. Bangert, L. Lloyd, Mrs. Patterson, advisor. **Middle:** J. Ferguson, S. Riches, L. Smith, D Marsac, V. Chase, L. Cannon, J. Marx, C Talstra, W. Trautwein, J. Taylor. **Front:** L. Kiddie, E. McElroy, K. McClelland, D. Corella, B. Banks, B. Thompson, M. Cooper, P. Smith, R. Shell, M. Langseth.

projectionists
Standing: R. Hepperle, L. Paff, Mr. F. Harryman, advisor; B. Marcus, J. Nelson, B. Balmer, R. Kochler, R. Crowe. **Sitting:** J. Tunstall, A. Messing, C. McDowell, T. Zwiebel, B. Stone, B. Hubbard.

films and flashlights . . .

usherettes
Back: M. Baugher, M. Hennigar, D. Stickler, D. Saunders, J. Cook, Mrs. M. Lane, advisor; N. Chamberlain, M. Davis, D. Torrance, A. McClellan, S. McCarthy. **Front:** J. Payne, G. Estrada, D. Miller, B. Shannon, J. Bone, E. Whitman, V. McLeod, M. Andrews.

spanish club

Back: J. MacNelledge, O. Wade, J. Hazlett. **Fourth:** S. McCarthy, N. Bryant, M. Crane, L. McFarland, P. Milum, B. Stanley. **Third:** V. Chase, J. Marsac, C. Hofmann, A. McClelland, B. Hammond, M. Hill, K. Huff, M. Stovall, P. Riley, J. Ledbetter, D. Ludi. **Second:** Mrs. Patterson, J. Ferguson, D. Saunders, V. Fugit, C. Seeley, S. Brennan, C. Starege, J. Lieb, C. Beltran, S. Bragg, D. Miller, J. Baird, C. Dalton. **Front:** D. Swanson, S. Riches, J. Delphino, L. Hendricks, S. Erwood, J. Gilstrap, R. Lieb, C. Carroll, J. Najera, D. Carrol, M. Roarke.

¿ hablas espanol ?

Back: G. Lineberry, D. Ricketts, M. Johnson, T. Dallas, L. Hendricks, R. Thronson, R. Perez, I. Drake, M. Daniel, B. Stanley, D. Swanson, M. Andrews, H. Hayden, P. Anderson, C. Fitzwater, J. Sauter, D. Pierce, N. Hennings, V. Colton, S. Mann, C. Mackeldey, R. Keeler. **Center:** M. Carr, D. McGinnis, L. Harper, D. Lund, D. Saunders, J. Ledbetter, J. Blum, V. Csenar, S. Brown, J. Lieb, N. Bryant, J. Hurndall, M. McMillan, B. Evans, J. Sanger, S. Philp, A. McClelland, C. Hoffman. **Front:** L. Kiddie, L. Wickie, L. Smith, J. Williamson, D. Marsac, C. Smith, T. Knapp, C. Beltran, L. McFarland, P. Milum, C. Starege, J. Ferguson, P. Hadfield, V. Casillas, J. Brandt.

french club

Back: Miss Richmond, advisor, R. St. Clair, J. Farquhar, L. Woodson, H. King, M. Stone, C. Edwards, S. Bonnell, M. Couch, D. Wolfe, D. Powers, S. Renaker, J. Sutherland, P. Huycke, S. Gould, B. Cheney, D. Green, S. Swanson, R. Griesser. **Second:** D. Janelunas, B. Thompson, B. Feeney, W. Trautwein, P. Whitefield, J. Green, T. Burroughs, R. Hill, J. Ary, G. Nack, M. Merriam, S. Martin, K. Snoke. **Front:** C. deGaston, P. Smith, J. Sands, M. Covault, R. Echols, C. Sturtevant, G. Mann, M. Madison, S. Swank, G. Queen, A. Riou, L. Castro.

insects and infinitives

biology club

Back: J. Macrea, P. Milburn, J. Bento, G. Hubbard, N. Metcalf, D. Nabors, J. Fontius, D. Pierce, J. Tunstall, L. Hart, T. Atwood, P. Lardner, J. McCoy, K. Goodman **Third:** K. Bjorneby, J. Crum, R. Oliphant, H. Jacobsen, J. Suess, P. Holland, I. Drake, S. Lyman, A. Compton, N. Chamberlain, H. Hart, M. Dudley, K. McAhren, P. Adams, B. Jones, F. Schlutz. **Second:** B. Sharp, N. Grisham, J. Baird, C. McLeod, S. Stewart, L. Pelletier, A. Benstein, J. Jones, P. Whitefield, M. Kelter, S. Stafford, D. McGinnis, J. Corder, M. Carr, J. Brandt, J. Bath, L. Schwann. **Front:** S. Crowl, A. Kanold, D. Payne, L. Smith, P. Echols, E. Kornilov, V. Chase, A. Lillywhite, N. Lewis, J. McQueen, Y. Hickman, P. Porter, E. Grams, L. Miller, J. Wilson, Mr. Johnson, Mr. House, advisors.

Back: Mr. Echternach, advisor, J. Beatty, B. Cheney, President; M. Scanlon, P. Hienz, D. Lake, J. MacNelledge, J. Hilliard. **Middle:** C. Bergeron, M. Johnson, B. Rodman, F. Macgurn, R. Peeler, B. Nott, T. Atwood. **Front:** J. Owens, A. Clendenen, R. Crowe, Treasurer.

rowing club

The Rowing Club is working to develop a crew to represent Harbor High in interscholastic competition. It is the only high school rowing crew on the West Coast and the first to be organized as it is in the world. The Tar Crew has four shells and works out every night in the North Lido Channel.

sea and sparks

Back: D. Cooper, D. Reid, D. Corbin, D. Andrews, J. Hopkins, B. Markus, R. Floren, F. Woodworth, R. Crowe, Mr. Dippell, advisor. **Front:** G. Porter, D. Goodsell, T. Driskel, R. Hepperle, L. Johnson, J. Igelhart, D. Kimbell.

radio club

The Radio Club meets once a week to work on projects ranging from audio amplifiers to tesla coils. They make frequent field trips to radio stations. This group delves into the mystic realm of Ohm's law, studies the workings of the variable capicator and other components of radio and electricity.

poster club

Lending an artistic touch to Harbor's halls, the Poster Club makes many of the advertisements of coming school events and welfare drives. Penny Nicely won first prize in Orange County for her W.C.T.U. poster titled "Wheels and Whiskey don't Mix." Lyn Ginoux won an honorable mention award in this contest.

Larry Castro, Patty Ragan, Dorothy Price, Jessica Roberts, Lyn Ginoux, Marge Habel, Penny Nicely, (not pictured, Mrs. Shirley Rice, advisor).

creators of art and enthusiasm

Back: N. Heffner, E. Taylor, B. Pfirrmann, Mr. Oliver, advisor, T. Knapp, B. Lund, B. Lilienthal, J. Vitte, J. Chung. **Front:** D. Waldron, C. Koivisto, A. Rypinski, C. Dawson, B. Partin, J. Bento, J. Whitaker.

pep commission

Keeping spirits high, lending moral support to the school teams are the members of Harbor's Pep Commission. They keep the halls vibrating with morale boosting signs to stimulate attendance and interest in inter-school sports activities.

future farmer officers
Back: Don Meredith, Vice President; Don Williams, Secretary; John Arnold, Treasurer; John Haas, Reporter. **Front:** Jim Bath, President; Bob Shafer, Sentinel.

The Future Farmers have been instrumental in promoting leadership and interest between themselves and the school. They have brought much honor to the school in the form of judging, Parliamentary Procedure and Public speaking awards. To highlight the year, they were acclaimed one of the three best chapters in the State and in the top 115 chapters in the entire nation.

farmers feed

Don Williams and Tom Andrews are learning by doing.

Landscape artists are applying practical use to beautify the Home Arts Building area.

Back: Mr. Funnell, advisor; A. Mantz, L. Scruggs, W. Pinkley, B. Whitehead, J. Bath, D. Meredith, D. Williams, D. Christensen, J. Hasse, J. Arnold, W. Royce, T. Dethlefson, J. Seely, R. Peterson. **Middle:** R. Miller, J. Shaffer, E. McDaniel, K. Griewe, S. Pretorious, J. Wood, D. Baily, F. Knolton, R. Perez, T. Atwood, D. Tamura, B. Potts. **Front:** D. Henderson, F. Braze, R. Speth, R. Smith, R. Hubbard, B. Shaffer.

fellowman . . .

Back: N. Jarrett, B. Baxter, W. Rogers, T. Hare, G. Nelson, B. Martin, B. Hemstreet, J. Kesel, L. Lynch, T. Andrews, J. Wood, D. Pierce, E. West, Mr. Perrin, advisor. **Middle:** R. Jessee, J. Cock, R. Jacobs, C. Taylor, S. Barnes, B. Cochran, M. Garrison, D. Thompson, C. Stephens, J. Lewis, A. Alcala. **Front:** B. Miller, J. Bollinger, R. Ferrari, D. Huffman, F. Rivera, G. Gardner.

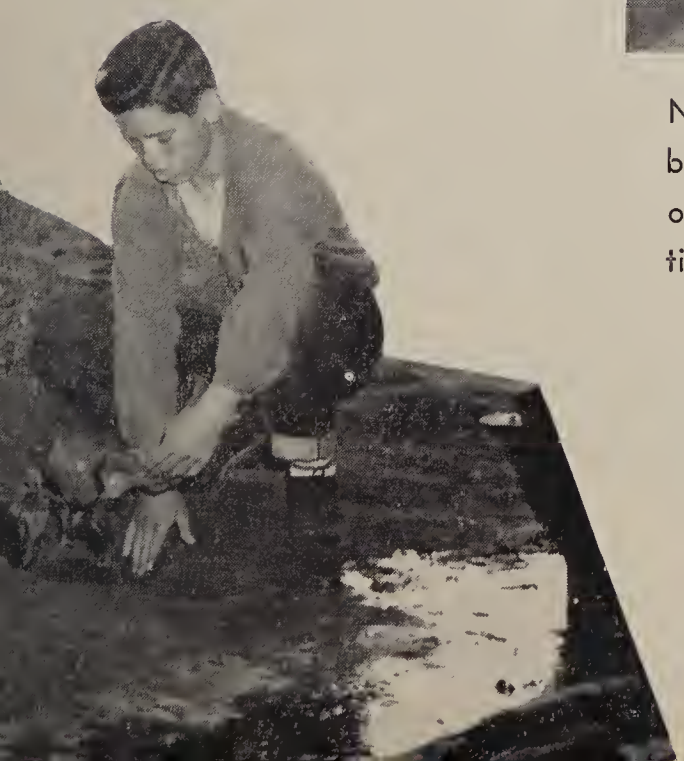

National Chapter awards received by officers of the F.F.A, were won on a national basis for the first time for outstanding activities.

reporting Harbor's

Sharon Crowl
Editor-in-chief

Miss Dorothea Hilliard
faculty advisor

Before the Beacon emerges as a news sheet, the editors post assignments. Soon after, the reporters are busily at work attending meetings, interviewing people or typing stories. They hammer the keys until the last bell. With all the inches in, they breathe a sigh of relief and contemplate the next assignment time.

Now the work passes to Miss Dorothea Hilliard. Working three times as hard as anyone on the staff, she corrects and retypes the stories, corrects the editor's "dummy" sheets and makes a weekly trip to the printers. On top of all this, Miss Hilliard finds time to advise her students on stories and volunteer needed information.

After correction, the stories are taken home by the editors to be "dummied" over the weekend. By adding and cutting words, they fit the "dummy" sheets like jig-saw puzzles.

The day the paper comes out, the staff looks proudly at their creation and then rushes off to prepare for the next issue.

Students eagerly await the news sheet handed out in the mat room.

growth and progress

Sharon Crowl, as Editor-in-Chief, had not only the difficult job of overseeing the entire Beacon Staff, but also writing editorials on school morale. Besides numerous articles for the paper, **Carol Crain** had her own pet column "Galley Gab", well known among the Beacon's readers. **Judy Ferguson** sprinkled in bits of humor along with her serious comments in "Thoughts at Random." **Bill Doner** in his column "Sports Views" and **Don Dolbee** both recorded the day by day account of the wins and losses of Harbor's athletic teams.

Editors: Bill Doner, Judy Ferguson, Sharon Crowl, Don Dolbee, Carol Crain.

the Beacon

Reporters: Back: Bob Partin, Dennis Harwood, Peter Huycke, Bud McNair, Dave Renaker, Pat Cordeiro, Nanci Cherrie, Sue Cooper. **Front:** Darith Sherrill, JoAnne Jackson, Sandra Knighten, Sharon Childress.

recording memories

Darith Sherrill, Editor-in-chief

As editor-in-chief, Darith undertook a tremendous job. The production of a yearbook is no simple task. Planning, approving, and meeting all important deadlines were her responsibilities for the entire school year. Her abiilty as a leader, patient smile, friendly advice, and honest enthusiasm made participation in Galleon work a privilege and a pleasure.

Editors

Hard at work organizing and preparing the Galleon for publication were the editors who combined their efforts and talents in order to get the overwhelming task done in after school hours. They acted as typists, writers, photographers, compositors, artists, and editors. So many jobs in one, but it was efficiently done. Light could be seen burning in room 186 even after the late busses were tucked in.

Rod Calderhead, literary editor; **Darith Sherrill,** editor; **Jessica Roberts,** assistant editor.

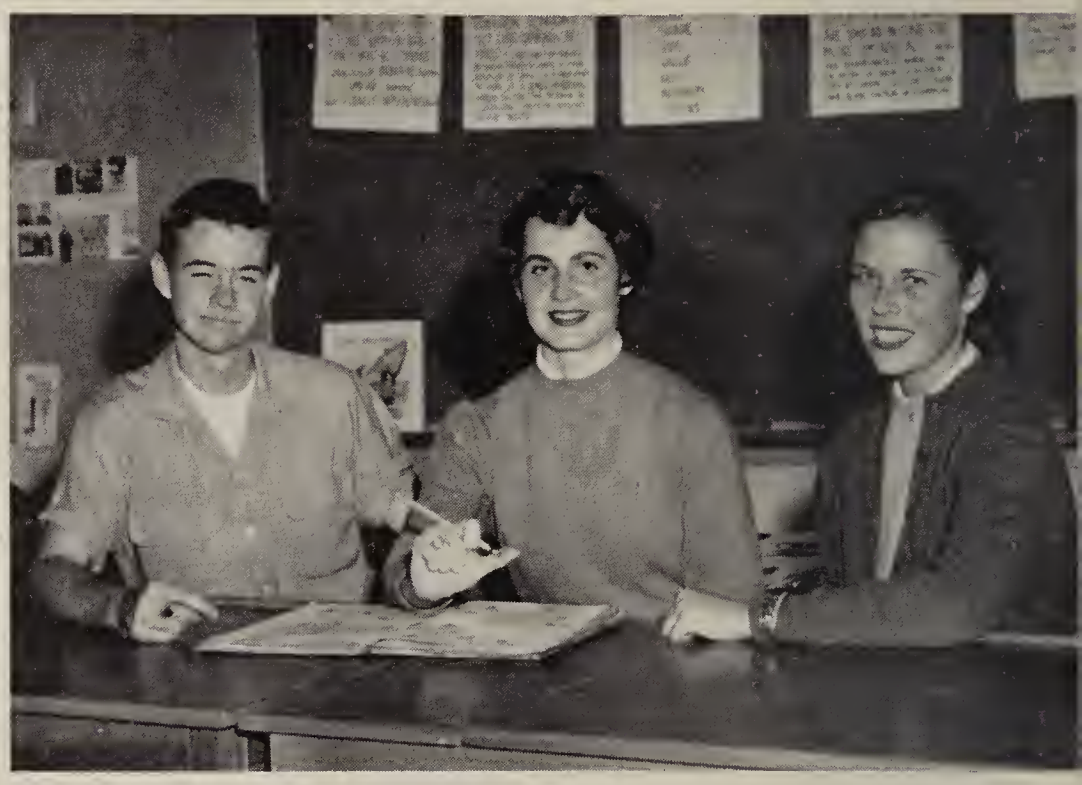

Ted Von Hemert, Leo Bestgen, Patti Parker, Mrs. Rice, advisor; **Cathy McLeod, Liz Rood.**

The top talent of Harbor's artists combine their artistic and creative abilities in layout, design, and illustration. Using the theme of twentieth century pioneering they attempt to compile an annual that is an up-to-date reflection of this year's school life and times.

The names of the members of the art staff and Mr. Chester Wulff and Mr. Lee Rosch, business advisors, were inadvertently omitted from the staff page listing.

literary staff

Naturally talented writers and draftees from creative writing classes put their abilities together to construct the precis in this annual. Group and self-criticism reigned high as the capable writers rushed to meet the deadline.

Back: Rod Calderhead, editor; Jim Anderson, Gary Richards, Darrell Hartshorn. Front: Charlene Drake, Mrs. Adams, literary advisor, Ann Lardner.

photography staff

Everyone has at least once been blinded by light flashes from the cameras of the photography staff. Evidence of their darkroom efforts can be seen throughout the annual.

Mr. Zimmer, photographer; Dan Pierce, assistant; Mr. Whiteneck and Mr. Montgomery, photography scheduling.

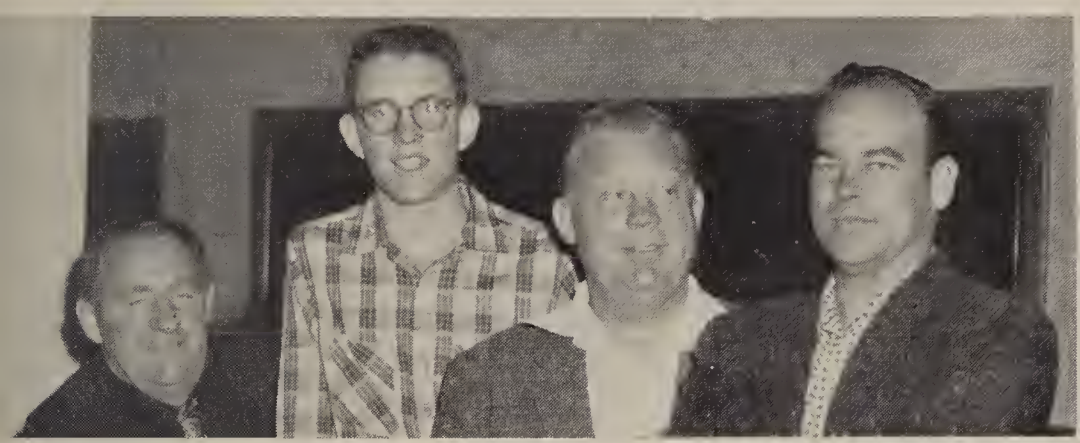

business staff

Members of our business staff are superb salesmen. Their jobs are soliciting advertising from the businesses of our neighbors, and in turn selling the finished product, the 1956 GALLEON to you.

Gary Lineberry, Dick Berryman, Dave Powers, Leroy Hogland, Bob Berryman.

As editors of the Senior Section, **Carol Crain** and **Marion Koerner** were confronted with the momentous task of preparing a fitting summary and farewell to the graduating class.

Marilyn Hill and **Rachel Perez,** the secretarial staff, have contributed their time and talents (especially typing) to putting the book into readable form for the printer. They pitched in whenever other help was needed.

Terry Dallas, editor, and **Tom Niquette, Bob Johnson, Lyn McFarland,** and **Trish Knapp,** staff members, have strived to make this year's sports section a true representation and record of athletics at Harbor.

senior section

secretaries

sports

expression

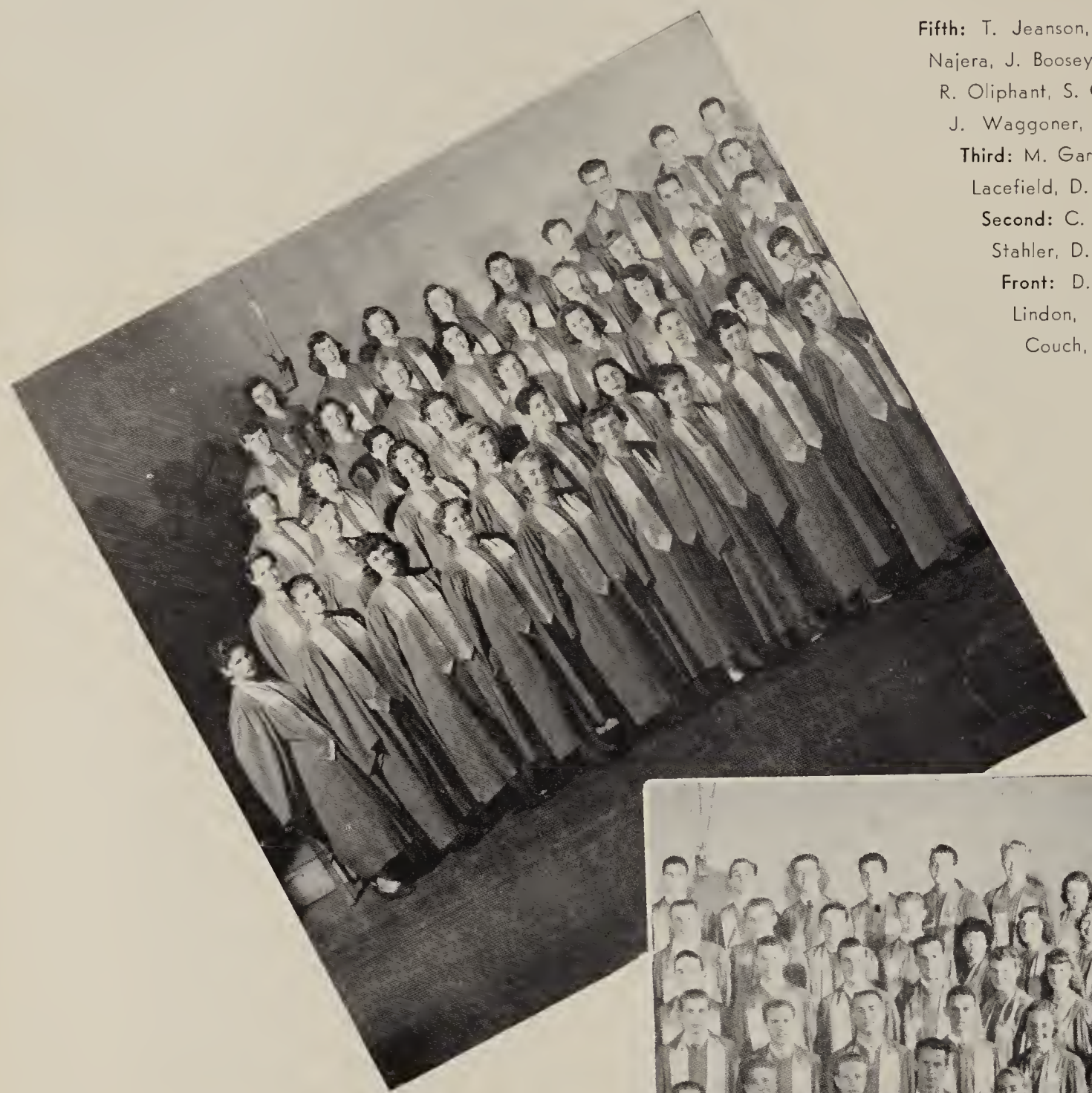

Fifth: T. Jeanson, P. Adams, S. McCarty, D. Stichler, E. Najera, J. Boosey, J. Seeley, D. Rabb, A. Rypinski. **Fourth:** R. Oliphant, S. Childs, D. Hawks, H. Boster, M. Patterson, J. Waggoner, P. Riley, M. O'Leary, G. McCandlish. **Third:** M. Gardner, V. Graves, C. Edwards, K. Bailey, K. Lacefield, D. Coleman, J. Doughty, P. Lowe, S. Sauder. **Second:** C. Gordon S. Davis, H. Hayden, J. Kilius, L. Stahler, D. Potekin, B. Blair, S. Thornburg, D. Haxby. **Front:** D. Youngblood, S. St. Clair, G. Price, L. Lindon, B. Goemer, I. Dalebout, J. Jones, M. Couch, P. Robinson.

chorus

About 120 students comprise this singing class. Headed by President Alan Rypinski, the group made a fine showing at school assemblies.

Fifth: E. Pope, H. Mitchell, J. MacNelledge, M. Long, T. Stowers, G. Johnston, C. Elmer, J. Putnam, B. Clark. **Fourth:** D. Redington, B. Hutchinson, G. Mauger, L. Hogland, C. Early, J. Smith, R. Moser, J. Wilson, S. Childress. **Third:** G. Wolverton, C. Chapman, T. Peterman, R. Taylor, D. Hoffman, P. Smith, N. Bryant, B. Stafford, J. Williams. **Second:** J. Hehn, M. Johnson, P. Hanshaw, B. Berryman, M. Cooper, D. Green, C. Starege, K. Bjorneby, J. Jackson. **Front:** B. Lieb B. Drew, E. Thackery, B. Windham, M. Mercer, K. Hurst, S. Young, K. McClelland, P. Ragan, M. Dudley.

in voice

larkettes

The Larkettes are an outstanding group of girl vocalists conducted by Miss Hiebsch. They perform for various school functions throughout the year.

Back: S. Crowl, A. Tobias, A. Allen, H. Boster, B. Overby T. Reich, E. Lester, S. Renaker, L. Lloyd, M. Dudley, B. Hammond, L. Harper, R. Oliphant. **Front:** L. Kiddie, S. Phifer, J. Sands, F. Hesterly, G. Armstrong, L. Wickey, T. Hayes, L. Kemp, G. Price.

melodists

Chosen from the Larkettes for their ability in singing together, the six members of the Melodists strive to learn unusual songs for their repertoire.

L. Wickey, T. Hayes, H. Boster, S. Crowl, S. Renaker, M. Dudley, B. Hammond.

Front: G. Deem, S. Crosthwait, G. Fields, B. Lund, R. Bell, R. Rylett, D. Lomax, D. Moody, R. Atkinson, T. Knapp, R. Hill, S. Brown. **Middle:** I. McCormick, H. Hill, S. Heck, S. Schultz, D. Brown, J. Hand, M. Barlow, J. Smith, J. Hilbert, D. Kimes, D. Hall, J. Baker, C. Hyden, H. Fruehan. **Back:** F. Glasgow, B. Dorkin, J. Sauter, S. Oquist, G. Johnston, D. Vaughn, B. Kabis, R. Godwin, H. King, J. Coleman, R. Eckert, R. Rager, D. Raines, B. Cooper, D. Woodrich, C. Kramer, A. Richardson, J. Kesel, G. Sanger, C. Kramer, A. Richardson, J. Waltern, J. Kesel, G. Sanger, D. Sands, B. Lilienthal, K. Watt, D. Harrison, T. Hall, B. Kimble, C. McCurry, D. Gibson, G. White, S. Watcher.

concert band

The beautiful melodies of masters past and present float from the barracks when the Concert Band is rehearsing. Their skillful playing has won for them a superior rating at the regional and state competitions.

and music . . .

chanters

This special boys singing group is made up of about fifteen members. They did a wonderful job this year and were especially well received for their rendition of "Rock-a-my-Soul."

Ed Gibson, Dick Carter, Dave Pettit, Ted von Hemert, Dennis Cozad, Norman Howard, Tony Albertson, Roger Early, Bob Burnett, Chuck Chapman, L. Wickey, accompanist.

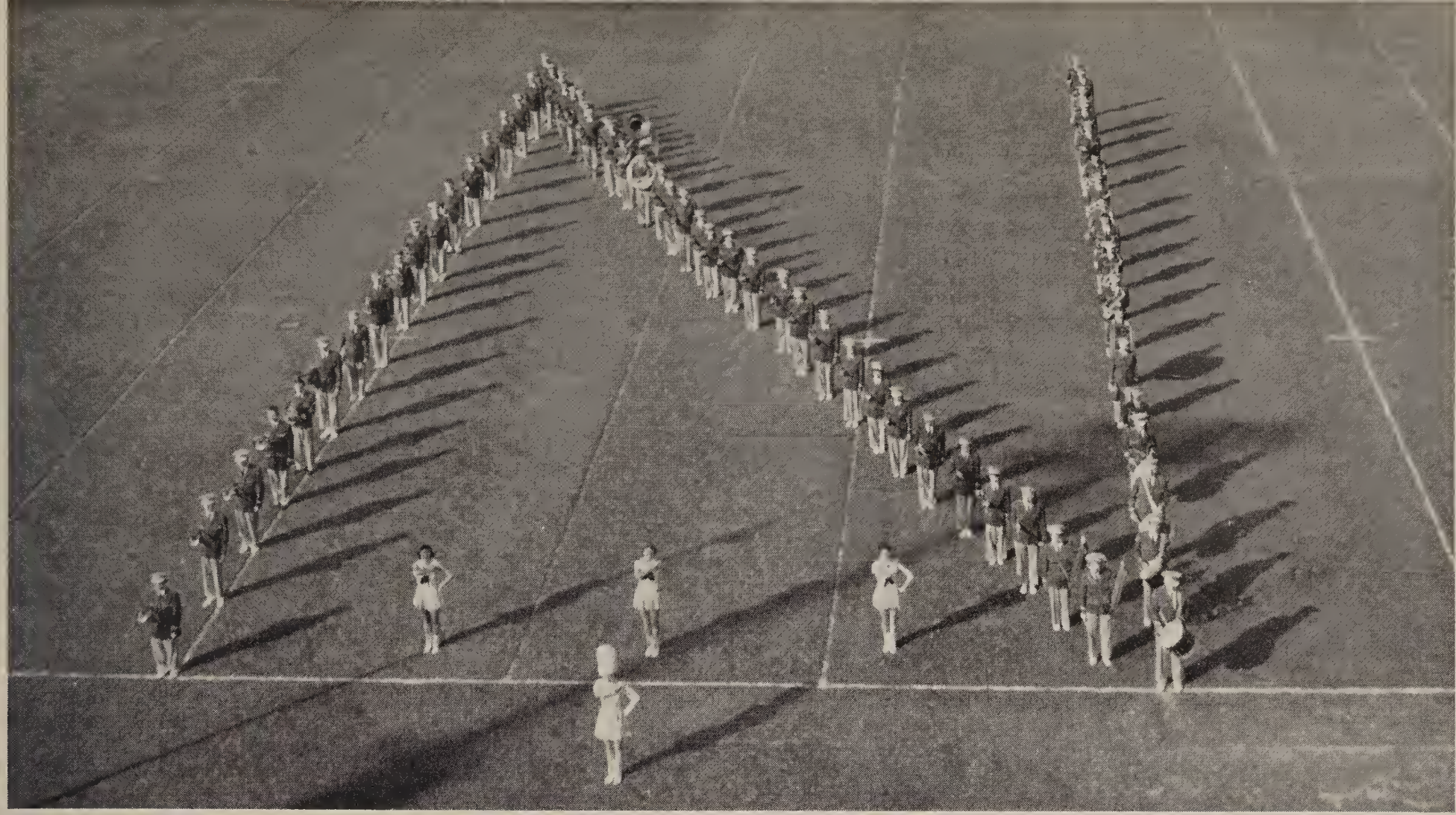

marching band

Always a welcome sight at any Harbor football game is the enthusiastic Marching Band. Their drills and routines are beautifully executed and keep spirits high between the halves.

Flutes
Susan Brown
Carole Hyden
Margaret Fruehan
Trish Knapp
Richard Atkinson
Elsie Silman
Shari Tobias
Terry Villagrana
Jody Lieb
Judy Baker

Clarinets
Sally Crosthwait
Henry Hill
Irene McCormick
Steve Oquist
Judy Sauter
Frank Glasgow
Frank Schultz
Gary Engle
Eric Savage
Judy Henry
Wade Randall
Gerry Nack
Susan Huffman
Linda Mavis
Roger Lake

Saxophones
Bob Creighton
Sandy Davin
Dennis Henderson
Tom Hoaps
Grace Carter
Charles Marzioli
Steve Kimble
Dave Moody
Reece Stauffer

Horns
Mon-Rae Barlow
Dennis Brown
Jerry Hand

Trumpets
Bob Rager
Dennis Wandrich
Dick Rainer
Charles Kramer
Gerry Sanger
Jawen Walters
Barbara Lilienthal
Ken Watt
Terry Hall
David Harrison
Leslie Henry
Sam Hill
Frank Braze
Greg Wilson
Doug Hone

Baritones
Jerry Hilbert
David Kimes

Trombones
Gail White
Darrill Brooks
Charles McCurry
David Gibson
Don Kimble

Bass
Jim Kesel
Alonzo Richardson

Drums
David Vaughn
Ray Godwin
Judy Coleman
Harriett King
Bill Kabis
Pete Lombardo
Jack Crandall

Drum Majorettes
Beverly Lund, Head
Wanda Trautwein
Sandy Swanson
Sandee Deardorff

Dave Vaughn

Sally Crosthwait

Bob Rager

Back: A. Morris, G. Mann, L. Valenzuela, R. Fuchs, D. Vaughn, C. Vining, H. Richardson, J. Coleman, C. DeGasten, N. Morgan, R. Yarnell, D. Woodrich, D. Kimble, D. Gibson, G. White. **Middle:** M. Swain, C. Casey, T. Blakely, D. McGinnis, I. McCormick, S. Crosthwait, G. Deem, R. Bell, B. Lilienthal, D. Brown, M. Barlow, T. Taylor **Front:** N. Campbell, R. Griesser, R. Hill, T. Knapp, S. Brown, D. Lomax, R. Rylett, B. Gibbens, S. Kampert, P. Olson, C. Dalton.

orchestra

Music played proficiently and skillfully by Harbor's fine orchestra is enjoyed by all. The group has won many state wide awards for the school and deserves much praise for its efforts.

expression in sound

tar band

The lively background of the Tar band animated the song leaders at basketball games and assemblies. The rousing music was a welcome addition to the cheering section.

Back: R. Lake, R. Kennedy, V. Csenar, J. Crandell, P. Lombardo, L. Mavis, G. Nack, B. Ragan, D. Brooks, R. Stauffer, G. Adams. **Front:** J. Henry, S. Hill, F. Braze, T. Villagrana, S. Tobias.

GOING * Tonight!

Back: L. Harper, B. Studley, D. Abramson, D. Vining, T. Ragan, W. Howald, D. Cole, B. Walker, L. Stanford. **Third:** D. Gifford, D. Fredrickson, R. Zwiebel, N. Hess, D. Unruh, B. Rager, D. Redington, Mr. Whiteneck, advisor. **Second:** R. Thorn, B. Hendershot, D. Bush, C. Vandervort, R. Gardner, D. Pierce, D. McLaughlin. **Front:** J. Hickman, B. Allen, D. Johnson, B. Meyers, T. Atkinson, T. Hallot, D. Kornweibel.

engineers club

Finding the what, how, and why of the world's science developments helps formulate the plans for the engineers' futures.

the builders and navigators

sailing club

These young corinthians have proved their abilities in sailing, racing, and good sportsmanship. This exceptionally active club has been very popular on campus.

Back: J. Lewis, B. Huntsman, D. Redington, O. Wade, M. Michaud, J. Linderman, W. Franz, E. Gibon, A. Birtcher, C. Dawson, C. Vandervort, H. Hill, L. Crisell, B. Sawyer, Mr. Lawhorn, advisor. **Middle:** D. Gibson, B. Berryman, L. Carr, M. Haynes, M. Couch, J. Weston, I. Drake, S. Lyman, A. Smith, M. Andrews, M. Hickman, N. Bryant, J. Hurndall, T. Driskel, Mr. Caldwell, advisor. **Front:** D. Grant, R. Rylett, W. Desenberg, N. Corkett, J. Enright, S. Stone, G. Chapman, L. Cleary, S. Riches, M. Hill, L. Ware, D. Harshbarger.

16
13

Mike Michaud (Abe Lincoln) looks over blindfolded Carlton Dawson while Donn Waldron looks on in the Patriotic Assembly, February 21st, a rendition of Lincoln's Gettysburg Address. Terry Jackson and Anita Palm worked dexteriously on makeup for Mike "Abe" Michaud.

drama . . .

Lights, camera, action! and a picture for the Drama class.

Derry Noga is strangling Mike Bartlett in a dramatic scene from the Senior Play, "The Remarkable Incident at Carson's Corner," given December 2nd and 3rd.

Head hunters from the island of "NYA" are about to roast Roberta Oliphant in the cooker. (Top)

These rough looking characters are from the Malamute saloon in "The Shooting of Dan McGrew." (Below)

A hush falls over the audience. Mr. Wentz assumes his natural pose and starts another daily dramatization of an exciting play. As the students begin to read their lines, memorable words are heard, "Remember, watch out for those cues . . . and louder!"

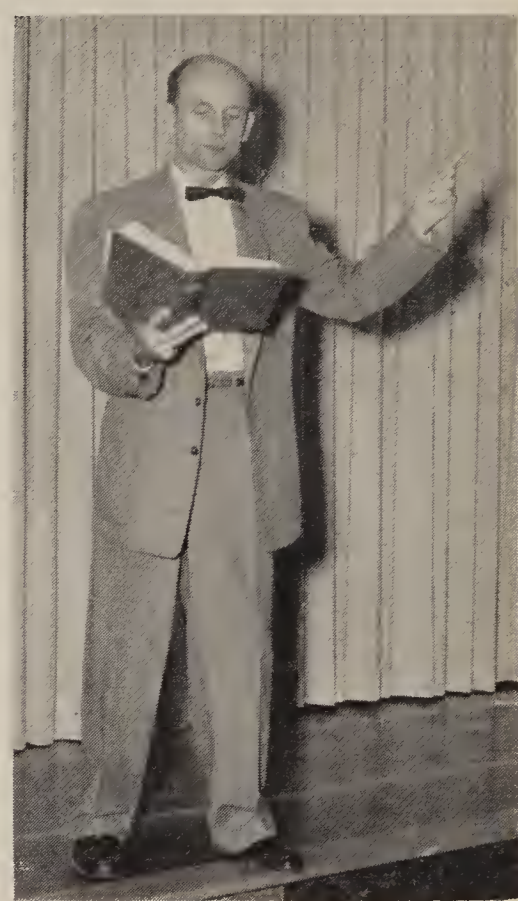

Pat Kelter, Sue Nissen, and Marlene Daniel are working on tryouts.

Some "Cool Cats" using the art of pantomime.

Back: E. West, O. Boling, T. Cottle, G. Weedon, N. Corkett, S. Peck, J. Hoyum, S. Waidelich, S. Deardorff, G. Graham, J. Corder, Mr. Neeme, advisor. **Middle:** B. Sutterfield, J. Henry, V. Verrinder, S. St. Clair, P. Smith, N. Knighten, S. Davis, C. Gibson, N. Eden, G. Webb, C. Patterson, M. Delphino. **Front:** D. McGinnis, B. Queen, J. Delphino, A. Pinkley, S. Young, L. Braze, G. Miley, C. Carter, J. Najera, B. Rich, R. Anderson.

bible club

Adding to their knowledge of the Bible and discussing current theories and opinions, students of Harbor's Bible Club have many lively discussions.

office helpers

The free periods are spent in the office, listening to complaints of confused students, helping with clerical duties, and generally keeping the office in order.

Back: C. Talstra, C. Gentosi, K. Huff, K. Youngberg, P. Wilder, V. Colton, J. Thompson. **Front:** J. Corder, D. Robbins, S. Swift, S. Thornburg, C. Erwood, J. Waggoner. (Left.)

Back: S. Clawson, D. Cunningham, E. Derrough, K. McClelland, D. Trooien. **Front:** J. Smith, L. Roush, L. Preston, P. Kelter, S. Nissen. (Right.)

interest and enjoyment

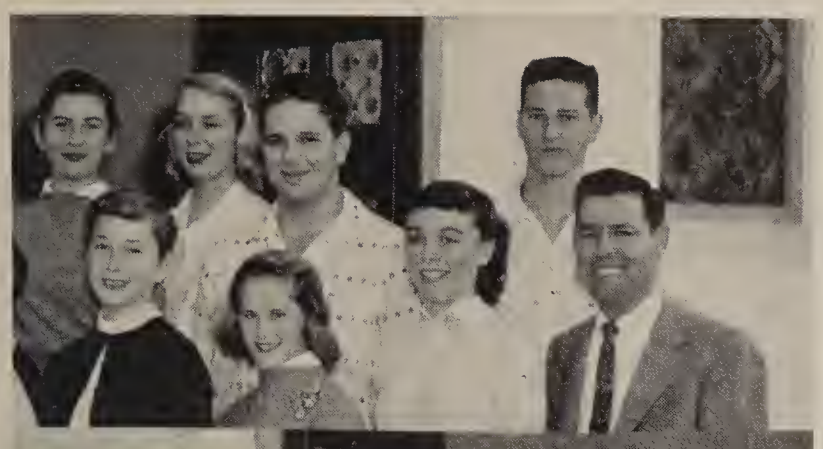

Back: C. MacMillen, C. Hoffman, P. Lardner, H. Hill. **Front:** A. Lardner, M. Faye, P. Shields, Mr. Jillson, advisor.

Back: M. Hill, S. Baker, A. Kanold. **Front:** B. DeLong, D. Noga, M. Andrews, B. Feeney, M. Miller, D. Madison.

history club

The members of this club debate current affairs in small informal discussion groups. They spend much time getting available facts for presentation to other members, then debate ways that these issues might be solved.

student librarians

Harbor library has numerous shelves of interesting books, and a co-operative staff of helpers to aid students in selecting and checking out required novels and research books.

Left to right: J. Boosey, D. Coleman, J. Patterson, S. Johnson, Shearer, T. Hulett, C. Frietas, M. Lanyi, B. Featherstone, E. Derrough, M. Madison.

theta beta kappa

Future business men and women from Harbor prepare for their vocation in the Business Club, Theta Beta Kappa. A trip to the Santa Ana College Business Day was included in their activities this year.

Back: R. Carter, M. Brennan, G. Hugo, M. Stillar, O. Boling, A. Ostroski. **5th row:** R. Perez, M. Langseth, N. Cherry, S. Childress, J. Aughe. **4th row:** J. Schlegal, M. Williamson, V. Casillas, S. Clawson, B. Featherston, M. Madison. **3rd row:** L. Davis, M. Saragosa, C. Stansbery, C. Bounds, M. Knox, D. Corella, Mr. Randall. **2nd row:** A. Tobias, N. Nemetz, E. Stoneback, J. Baker, M. Gardner, E. Daynard, J. Burbank. **Front:** R. Oliphant, P. Adams, T. Jeanson, T. Hulett, B. Stafford, J. Boosey.

Babs -

To one of the best friends I have ever had. It has been real great running around with you for the past year. We've had many blasts together and I love the times we have

[illegible] I'm sure. We [illegible] this summer the best. You guys [illegible] having [illegible]. Stay as sweet as you are and [illegible] places. (on back of the M.C.)

Hope you have fun this summer working [illegible] hope you make it to Hawaii [illegible] day.

Come over someday and I will introduce you to my mother. She is dying to meet you. Don't forget to keep in touch with me this summer if possible. I'll meet you on the

corner of Orange and Cabrillo –

Well, Lado, I guess it's about time to say bye. That reminds me, remember the notes in detention? (The hairy Portuguese and the stoke keeper)

sports

Love and luck in the future – Jim –

rousing the grandstands!

Our flag twirling team boosts rooting spirit at football games with their lively routines and contagious smiles.

Back: Patti Smith, Norma Heffner, Jan Blum, Jennie Lund, Toni Burroughs. **Front:** Judy Sands, Carolyn Callis, Carol King, Cynthia Beltran, Evelyn Taylor.

flag twirlers

majorettes

The flashing batons of four majorettes lead the band as the Sailors march to victory.

Majorettes:
Beverly Lund,
Sandra Swanson,
Sandra Deardorff,
Wanda Trautwein.

song leaders

Beverly Overby, Tiny Snowden, Sue Thornberg, Shelby Tunnell

Flaunting huge blue and white pom-poms, the enthusiastic and energetic song-leaders pranced gaily to the music of the pep band. Their appearance at games and assemblies was an indispensable ingredient to school spirit.

dynamos of song and spirit!

cheer leaders

Donn Waldron, Pat Kelter, Alan Rypinski, Kayla Hurst, Carlton Dawson

These five agile acrobats of the athletic field cheered Harbor's team to their many victories. Their overwhelming spirit infected the rooters at every game.

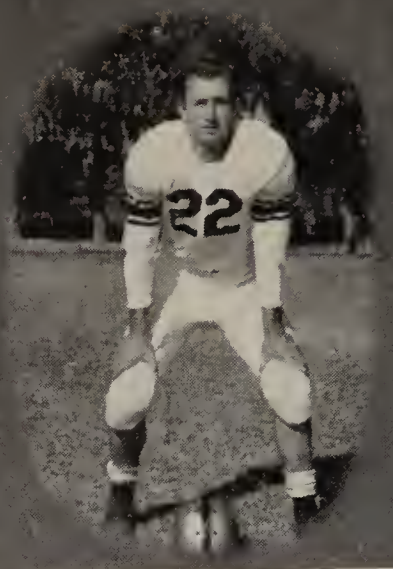

1955

Harbor's grid team this year was one of the most colorful in the school's history. Head coach, Al Irwin, said that he ranks this year's squad as one of the three best teams he has ever coached. One of the biggest highlights of the season was the abrupt end of an eight year losing streak with Fullerton. Behind a well coached and high spirited team was Charlie Berry, who scored three touchdowns and kicked four extra points. After the Fullerton game, they endured a little bad luck but managed to overcome it and finished up in third place with six wins and three losses. Harbor also placed seven players on the three All-Sunset-League teams. They were: Charlie Berry, Paul Lorentzen, John Hopkins, Dave Tamura, Jerry Samsel, George Schuitt, and Dick (Tex) Nabors.

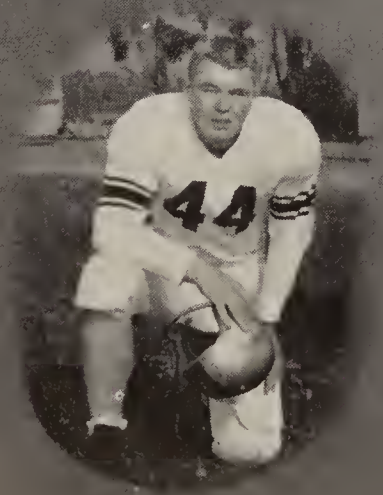

varsity football

Fourth row: B. Graham, D. Johnson, L. Harper, B. Villagrana, T. Ragan, J. Rumsey, R. Nabors, B. Lamb, P. Lorentzen, B. Mills, R. Thorne, D. Overby, W. Howald, J. Knight. **Third row:** Coach Burns, J. Bruderlin, S. Souder, D. Bowler, C. Vandervort, S. Watcher, T. Atwood, J. Taylor, B. Shafer, R. Early, G. Schuitt, N. Metcalf, F. Barker, G. Adams, Coach Irwin. **Second row:** Coach McGowen, J. Hulbert, G. Hubbard, J. Samsel, G. Deem, D. Dalebout, C. Bergeron, J. Bento, P. Schulberg, J. Smith, B. Allen, D. Brown, S. Jarvis, C. Berry, V. Pomeroy, P. Heinz, Coach Bernau. **Front row:** S. Schones, J. Hopkins, A. Vieira, D. Martin, T. Niquette, H. Pauley, G. Thompson, D. Tamura, G. Buford, L. Castro, G. Millikin.

Fourth row: D. Buckman, L. Rush, N. Howard, B. Rice, B. Beauchamp, J. Mica, P. Henshaw, J. Schones, J. Webster. **Third:** Coach Pelsinger, D. Baxter, D. Vaughn, T. Kuhry, C. Goss, J. Hehn, B. Johnson, M. Wienenga, J. Warford, B. Hoffman, Coach Wulff. **Second:** R. Wilson, D. Cox, G. Hood, R. Miller, R. Atkinson, J. Niemiec, L. Shrader, J. Eliot, J. West, D. Abramson. **Front:** L. Lopez, S. Betz, T. Atkinson, J. Shafer, A. Boris, D. Goodale, L. Bestgen, D. Surmon, D. Petit.

"B" football

Probably this year's "B" team improved as much as any football team in the history of Harbor football. Starting the season with a 32-0 loss, they improved until, in their last three games, they tied Santa Ana, beat Orange, and came within seven points of tying the league champs, Anaheim. Outstanding players on the team were: R. Wilson, S. Shones, L. Shroder, A. Boris, B. Buchland, J. Shafer, J. Mika, B. Johnson, L. Bestgen, D. Goodale, J. Webster, L. Lopez, J. Niemiec.

Scores for games are as follows:

Harbor		Opponents
0	32	Montebello
0	45	Fullerton
6	32	California
18	26	Huntington Beach
6	12	Garden Grove
6	6	Santa Ana
26	7	Orange
7	14	Anaheim

"C" football

		Opponents	
NH	42	Puente	7
NH	0	Fullerton	7
NH	7	California	20
NH	6	Huntington Bh.	7
NH	26	Garden Grove	13
NH	14	Santa Ana	7
NH	25	Orange	13
NH	7	Anaheim	21

WON 4 LOST 4

A victory in the oepning game followed by three very colse defeats to powerful Fullerton California, and Huntington Beach would have proved disastrous to many football teams. However, Coach Emil Neeme's "Tiny Tars" rebounded with more spirit and determination than before to overpower Santa Ana, Garden Grove, and Orange in a very convincing manner.

Coach Neeme, pleased with all his charges, singled out Mike George, most valuable player; Terry Bagwell, team captain; Craig Cadwalader, most improved; Glenn Morrisson, Dave Hammond, Gary Pickens, Tommy Ireland, Dick Raines, and Paul Sandoval as players who would go far on Harbor grid squads.

Fourth row: Coach Wheatcroft, D. Thompson, D. Tucker, D. Gibson, E. Lewis, D. Rickets, D. Rogers, D. Moody, R. Leonard, R. Lisk, C. Cotton, J. Jewell. **Third:** Coach Neeme, T. Bagwell, J. Arnold, C. Cadwalader, P. Mailloux, G. Farland, R. Schlickenmayer, G. Clark, T. Johnes, G. Wilson, B. Wolff, Coach Randall. **Second:** C. Kramer, manager, G. Morrison, R. Swinford, P. Sandoval, G. Engle, T. Ireland, M. George, M. Hayes, D. Raines, L. Gentil, G. Pickens, D. Hammond. **Front:** G. Gilbert, M. Vidal, H. Gilstrap, E. Sims, B. Sims, B. Miller, S. Hughes, L. Chung, D. Bridgeman, M. Randall.

football awards banquet

Braven Dyer, as guest speaker, recalls exciting games he covered as Los Angeles Times sports correspondent.

Mr. Johnson accepts an honorary letter for being in charge of ticket selling at all home games.

Charlie Berry accepts an award from the Lion's Club presented by President Bruce Martin.

Coach Irwin compliments the team while giving Roger Early a good natured pat.

Coach Neeme hands out "C" letters (at left), and Gene Hubbard accepts letter from Coach Irwin (at right).

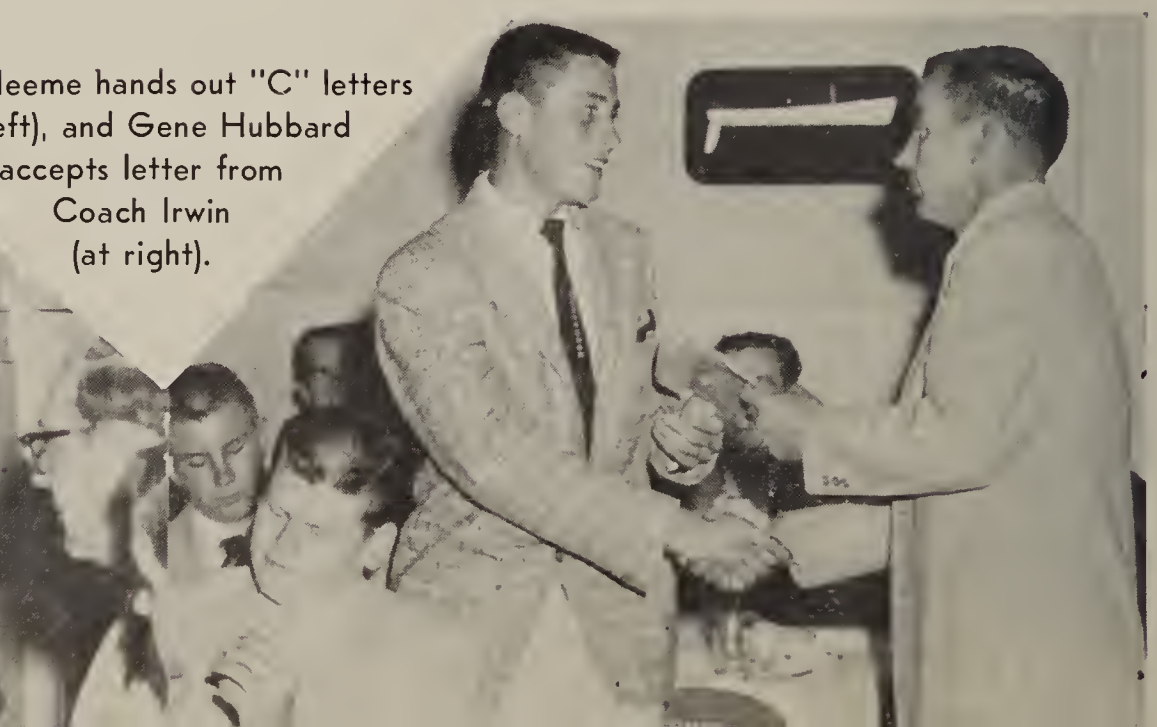

1

2

3

4

5

varsity basketball

1. Tom Houston
2. Dave Tamura
3. Dennis Harwood
4. Robert Daniel
5. Terry Hall
6. George Mabee
7. Paul Lorentzen
8. Larry Harper
9. Eddie Pope
10. Gary Green

6

7

8

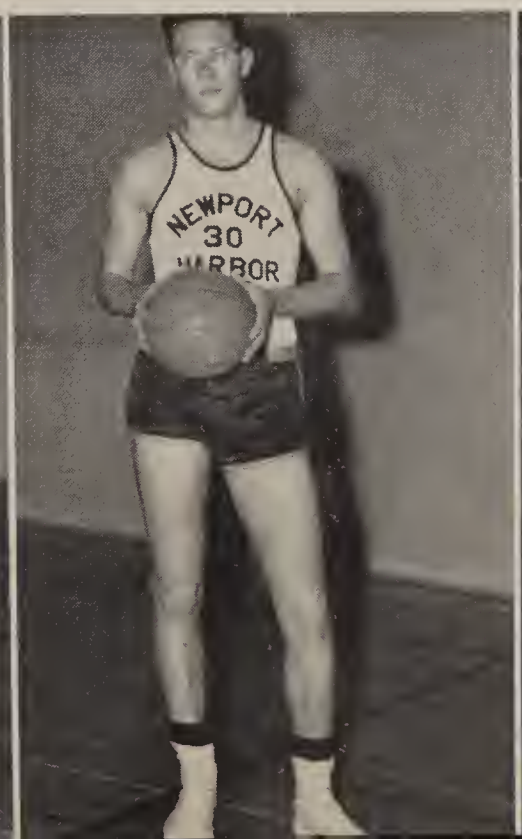

9

10

Back: Coach Gage, G. Mabee, D. Harwood, T. Houston, L. Harper, T. Hall, P. Tamura, manager. **Front:** E. Pope, G. Green, D. Tamura, R. Daniel, P. Lorentzen.

After a strong practice game schedule, the Varsity Tars captured the Sunset League Championship. This team proved their determined desire to be tops on the hardwood for the season by defeating top seeded Fullerton and Huntington Beach twice. Coach Jules Gage's hoopsters will be remembered for giving the spectators many breathless moments throughout the season. Credit belongs to every team member, as each was a vital part in receiving this honor. Individual honors went to Captain and Most Valuable Player, Dave Tamura and Eddie Pope, who were placed on the Sunset All League Team; to Larry Harper, who was voted Most Improved Player; to Gary Green and Paul Lorentzen, who led the squad in floor game and rebounds; to George Mabee and Roy Daniels for shooting ability and enthusiasm, and to Denny Harwood, Tom Houston and Terry Hall for their important substitute work.

varsity basketball

Left: E. Pope. **Middle:** L. Harper, P. Lorentzen, G. Green. **Right:** G. Green, P. Lorentzen.

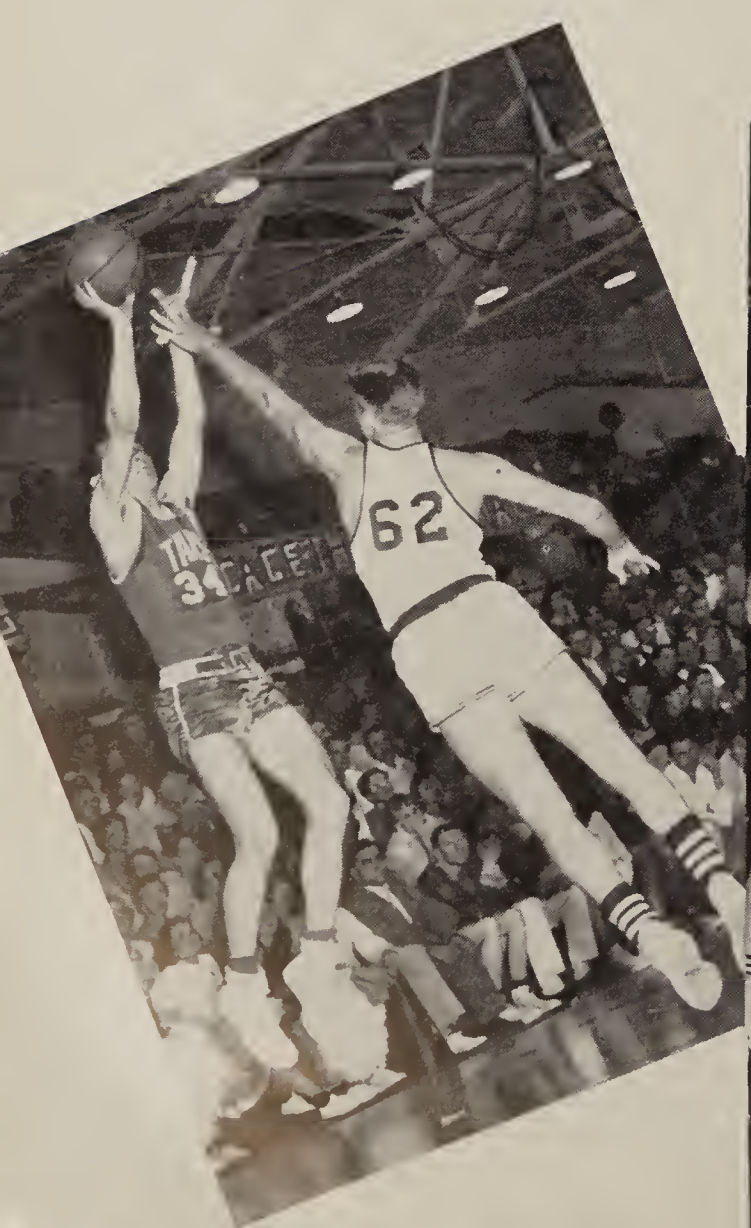

junior varsity basketball

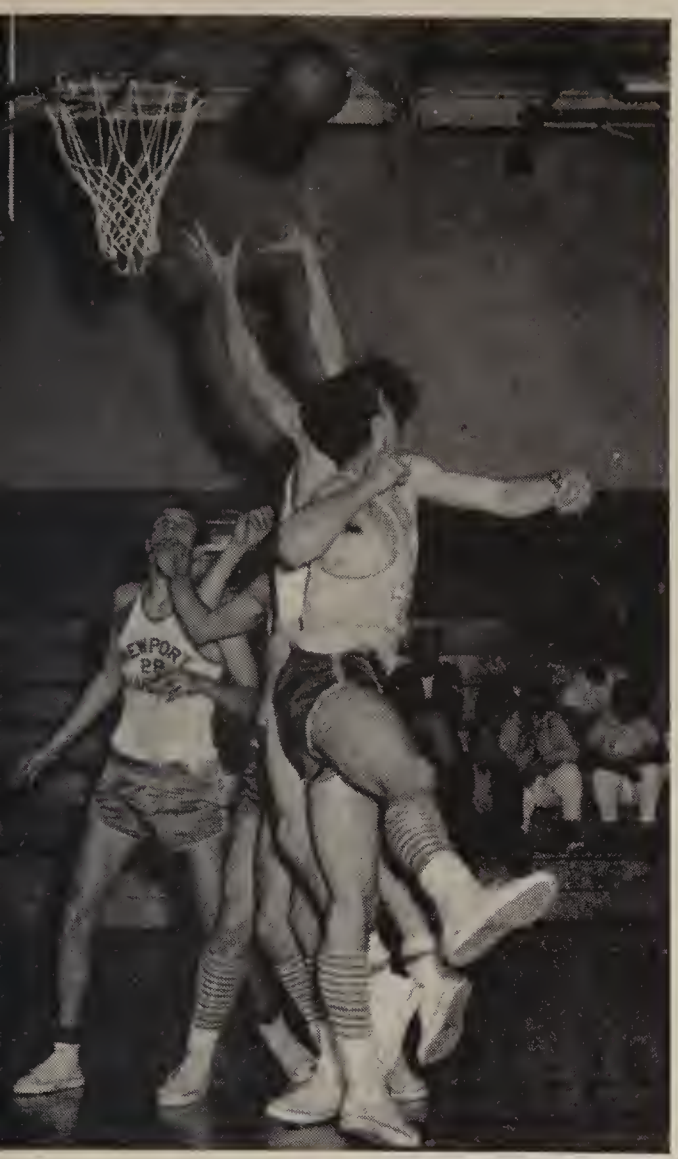

Eddie Pope shooting, Larry Houston looking on.

A sure two points by Eddie Pope.

sailor sinkers

In the second year of Sunset League Junior Varsity Basketball competition, the Tars climbed from last to third place in the 1956 season with a 12 won 6 lost record. The JV's showed continual improvement throughout the season. The team has been designed by Coach Jules Gage as a preparatory team for the Varsity; this year's squad gave the spectators a showing of fine teamwork and many well played games. Honors went to the following three juniors; Captain, Stan Schones; Most Valuable, Jerry Kemper; and Most Improved Player, Bob Allen. Gil Sharp did an outstanding job as manager of this year's team.

Back: Coach Gage, J. Bento, J. Kemper, B. Villagrana, R. Peterson, G. Hubbard, G. Sharp, manager. **Front:** J. Smith, D. Babbs, S. Schones, B. Allen, J. Lewis.

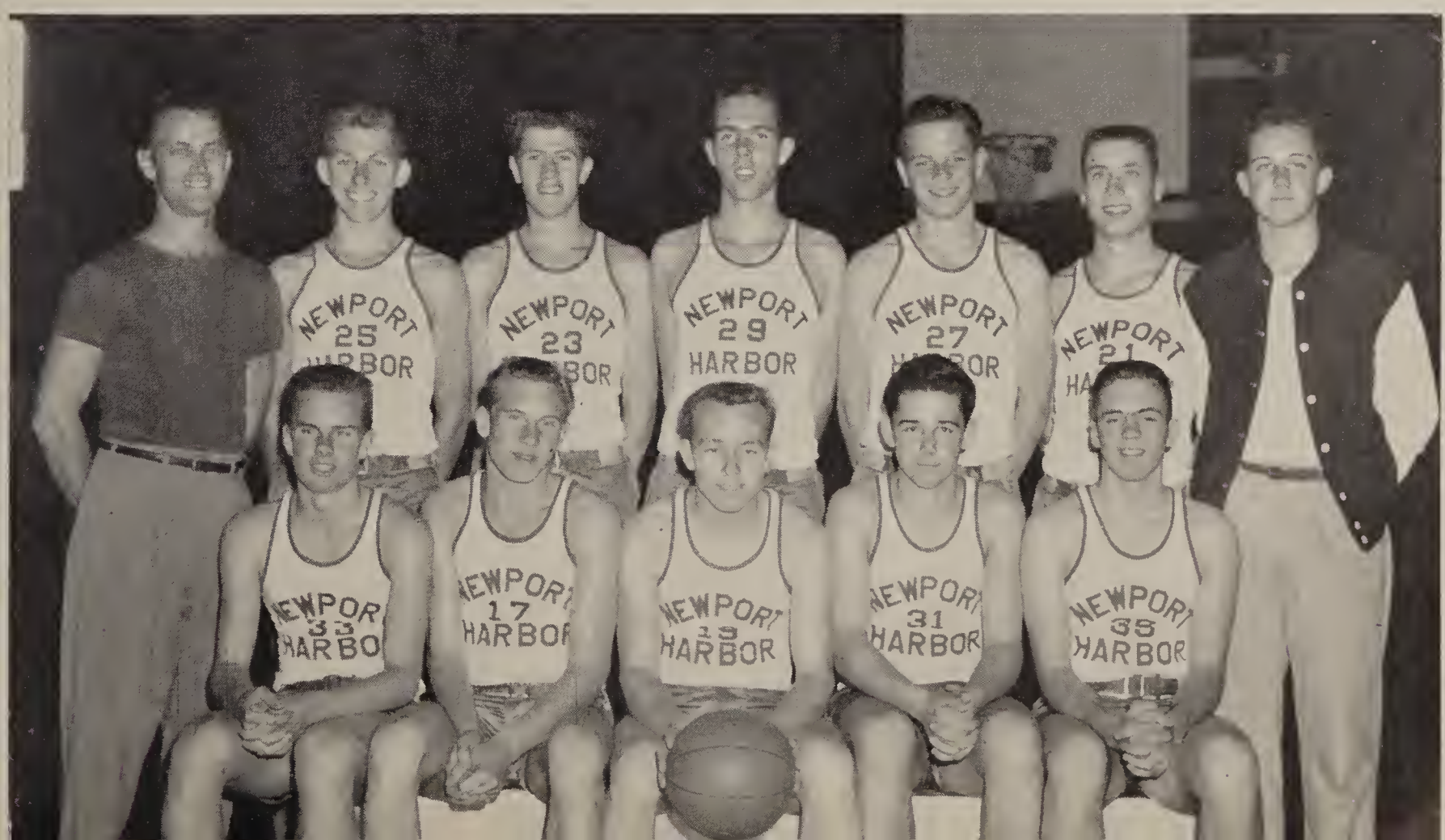

"B" basketball

The Bees had one of the most successful of seasons this year. They were second in the Sunset League with Anaheim first. They lost two games, one to Anaheim and one to Huntington Beach. Undaunted they traveled on to the Santa Monica tournament to be runner-up—beating even Anaheim. In the Santa Monica tournament John Henrotin and Bob White made the all tournament team. Dick Morales was chosen as Captain after the season, with John Henrotin Most Valuable Player, and Dick Tarnowski Most Improved.

Back: Coach Miller, D. Pettit, D. Tarnowski, D. Brickner, J. Schones, J. Hulbert, J. Souder, W. Randall, D. Pierce. **Front:** J. Henrotin, B. White, B. Thompson, R. Palaferri, R. Morales, B. Hendershot, J. Mulder, D. Surmon, manager.

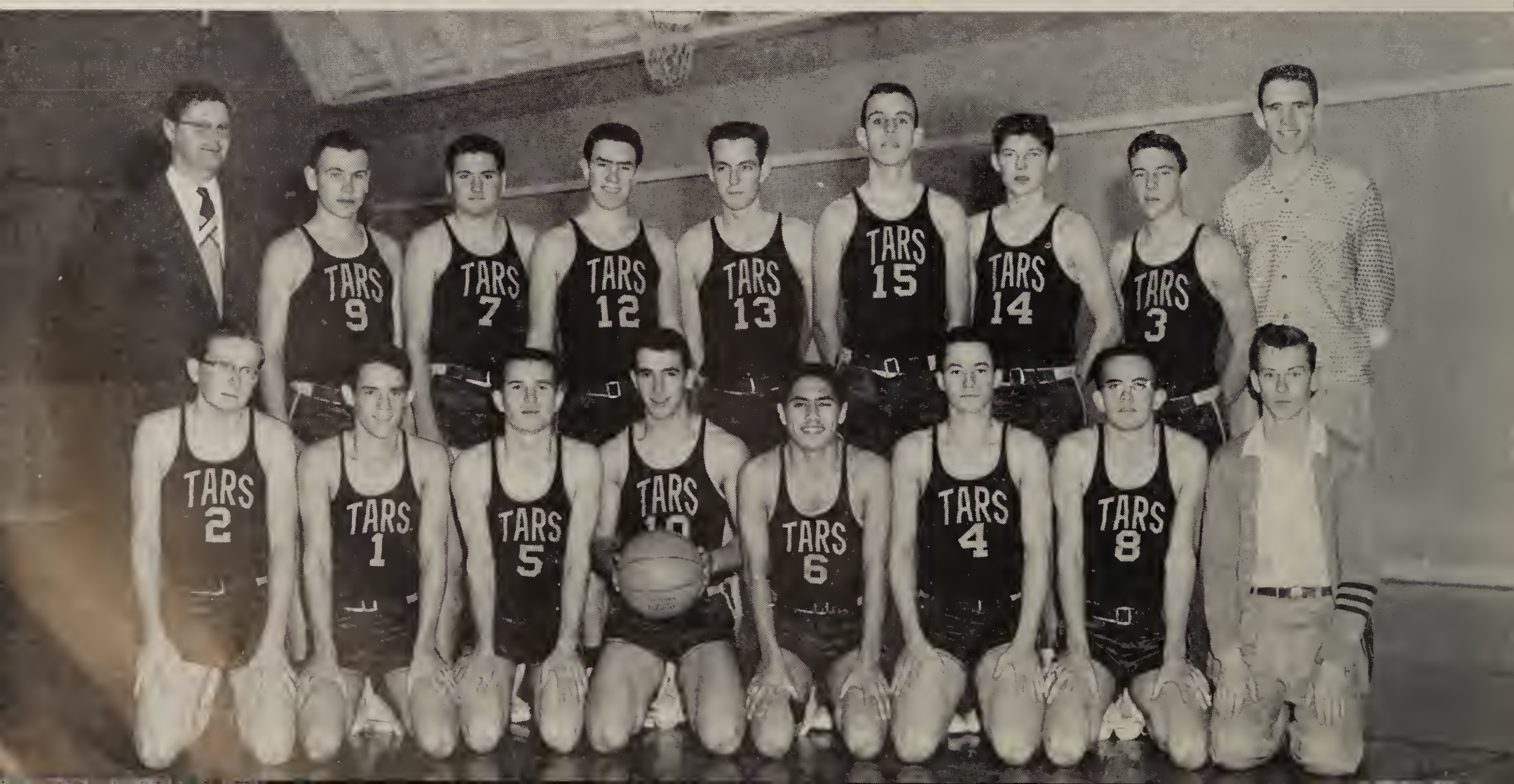

Back: A. Ostroski, B. DeLong, J. MacNelledge, H. McKinney, L. Castro, B. Rice, G. Foell, Coach Reed. **Front:** A. Boris, L. Hansen, J. Hilliard, R. Peeler, B. Pigg, O. Boling, G. Hood, B. Van Sickle.

varsity cross country

The Tar Varsity harriers had another outstanding season in '56. After finishing a respectable sixth against C.I.F. competition they proceeded to add to the string of dual meet victories started in 1952. They outlasted all league competition one by one to bring their total to forty-one but lost the championship to Fullerton in the league meet.

Bill Pigg was elected as the Most Valuable Man after lowering the home course record, but Larry Castro, Randy Peeler, Jerry Hilliard and Otis Boling were cited by Coach Reed as also being responsible for the Tars' good record.

Bill Pigg broke Harbor's course record while running the Cross Country here in January.

Back: B. Whitehead, D. Tucker, G. MacFarland, B. Featheringill, D. Dalebout, G. Hughes, C. Vandervort, R. Perez, D. Hall, J. Lippitt, D. Renaker. **Front:** D. Reddick, manager, D. Cole, P. Ashby, D. Hartshorn, A. Riou, N. Lyons, D. Walker, D. Unruh, S. Lee, A. Bailey, T. Baum, manager.

junior varsity cross country

For the fourth consecutive year the Junior Varsity Cross Country team won all of their dual meets, and also the Sunset League Meet. Since cross country has been a recognized sport at Harbor for only four years, the team has the unique distinction of having never lost a dual meet or Sunset Meet in the school's history.

As usual, the team was made up of underclassmen who worked hard and improved accordingly. In the Sunset All-League Meet, of the 75 runners in the competition, 11 of the first 15 finishers were from Harbor.

Bob VanSickle, Bob Rice, Chris Garcia, Bob DeLong and Andre Riou were the outstanding performers for the Jayvees.

Bob Van Sickle winning the Junior Varsity League meet at Huntington Beach.

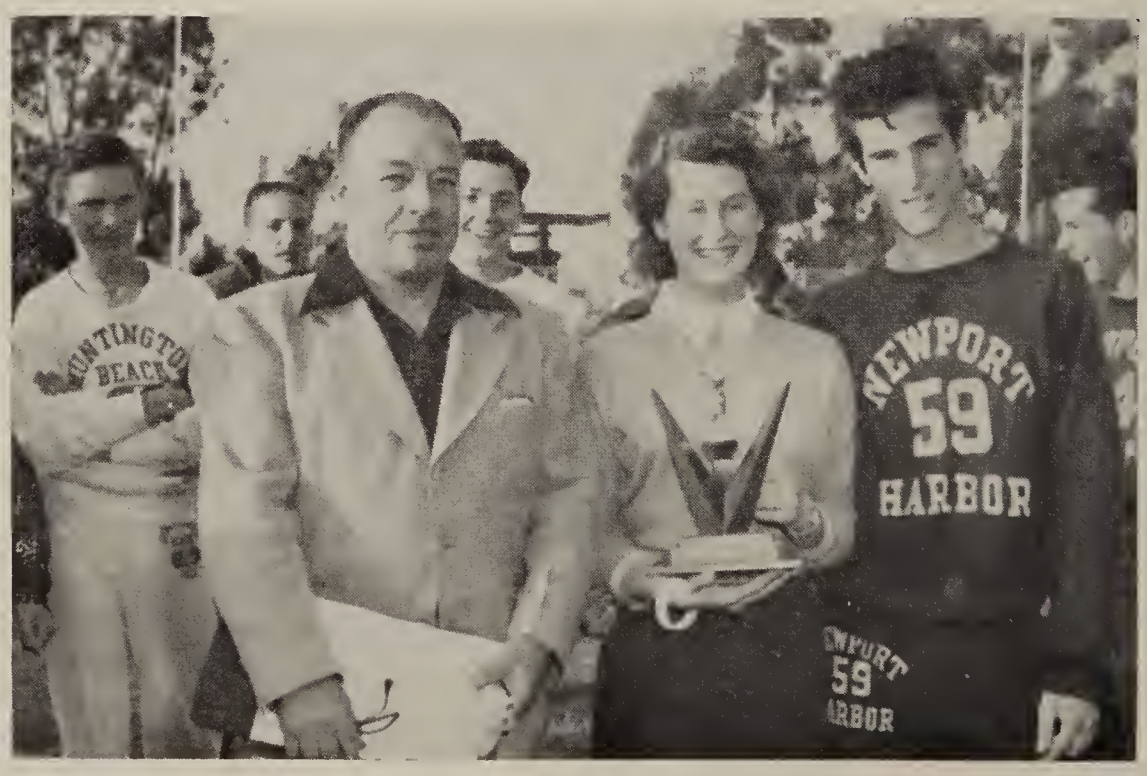

Back: Coach Straw, D. Pearson, J. Fenton, R. Cazal, J. Rumsey, W. Mandell, B. Graham, K. Griffith, R. Peterson B. DeLong, J. Hopkins, L. Pauley, Coach Burns. **Middle:** D. Yeisley, I. Saggly, A. Birtcher, D. Martin, D. Meredith, J. Bath, B. Villagrana, G. Buford, R. Zwiebel, C. Berry, N. Metcalf J. Bento. **Front:** L. Harper, T. Atkinson, R. Peeler, P. Holley, T. Niquette, B. Cheney, A. Riou, J. Taylor, J. Smith, J. Hilliard, A. Ostroski, D. Johnson.

varsity track . . . fleet afoot

Tom Trooien showed beautiful style as he soared time and again over the high jump bar, second best in Harbor's history, (as of this printing). He won numerous victories for Harbor, reaching a height of 6'1/2".

Driving their way way across the Varsity 440 finish line are three of Harbor's top sprinters, left to right, Glen Buford, Tom Atkinson, and Larry Harper.

Back: Coach Straw, R. Atkinson, J. MacNelledge, H. McKinney, R. Beauchamp, D. Fredrickson, R. Wilson, L. Lopez, C. Garcia, J. Henrotin, S. Lee, G. Burns, Coach Burns. **Middle:** N. Howard, B. Buckland, B. Baxter, T. Roesch, D. Walker, B. Hendershot, J. Newbery, D. Williams, T. Baume, J. Shafer, R. Hanson. **Front:** L. Hansen, D. Surmon, M. Frost, B. Rice, B. Smith, G. Hood, D. Smith, D. Cole, J. West, D. Goodale, J. Hilliard, B. VanSickle.

"B" track tape breakers

The 1956 track team has had a very successful season. With a strong third in the Santa Ana Relays the team had won all but two dual meets. The Varsity won third place and the B's have a chance of winning the championship.

Some of the outstanding performers for the Varsity were as follows: Tom Niquette, 100, 220, relay and high-point man; Charlie Berry, 100, 220, 440, low hurdles, shot put, and relay; Don Meredith, high and low hurdles, and pole vault; Dodd Pearson, 100, 220, high jump, and relay; Otis Boling, 440, and 880; Randy Peeler, 880; Glen Buford, 440, broad jump, and relays; and Tom Trooien, the second best high jumper in the history of the school at 6'1/2".

On the "B" team the top performers were: Tony Roesch, 100, 220, relay, and high point man; Bill Buckland, 100, 220, and relay; Jerry Hilliard, 1320 and "A" mile; Bob Smith, high hurdles and broad jump; George Hood, 660; Rod Wilson, low hurdles, 220, broad jump, and relay; Jack Newbury, pole vault; John Henrotin, shotput. The team captains were as follows; A's, Charlie Berry; B's, Bill Buckland; and Ray Fleeman in the C's.

Left to right in B low hurdles: Rod Wilson, Buddy Thompson, Bob Hendershot, Garden Grove boy. In the relay, Bob Baxter, Glen Buford.

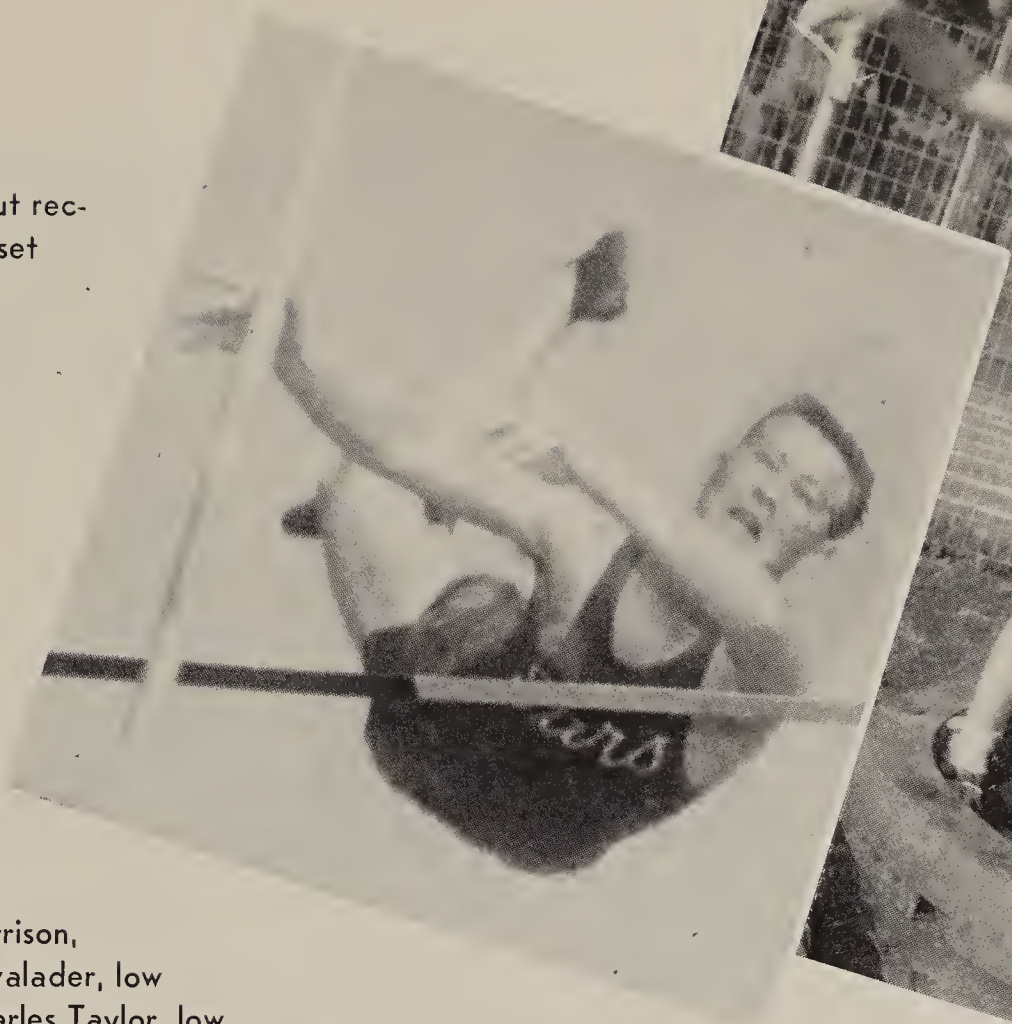

John Henrotin, "C" shot put record holder for the Sunset League, threw B this year.

Jack Newbury, top "B" pole vaulter, makes a close one.

Stand-outs for the "C" team were: Ray Fleeman, 100, 180, broad jump, and relay; Glen Morrison, 180 and relay; Craig Cadwalader, low hurdles and high jump; Charles Taylor, low hurdles and high jump; and Corliss Ankeny, 660.

running wild

"C" track team

Back: D. Dalebout, D. Reddick, G. Engle, A. Yard, G. Popejoy, T. Houston, manager. **Middle:** Coach Straw, G. McFarland, D. Cadwalader, C. Taylor, R. Schlickenmayer, R. Lowe, R. Lundy, Coach Burns. **Front:** J. MacCubbin, R. Peterman, R. Fleeman, G. Morrison, D. Rogers, D. Raines, D. Tucker.

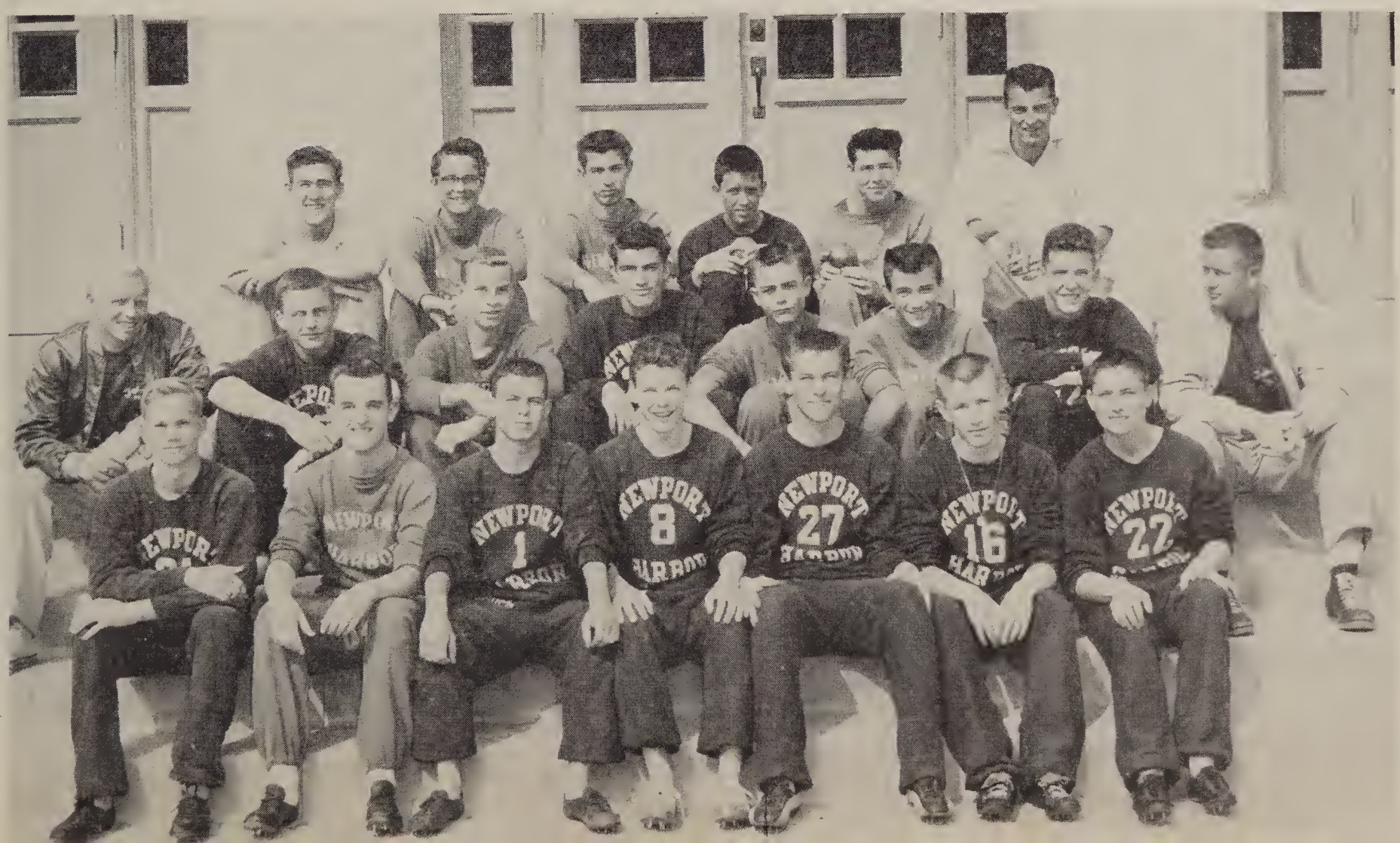

varsity

Back: Coach Neeme, C. Vandervort, P. Heikes, B. White, P. Lorentzen, G. Mabee, L. Warlaumont, B. Lamb. **Front:** C. Cramer, manager; C. Bergeron, B. Thompson. R. Daniel, B. Allen, T. Hall.

Harbor hitters . . .

The 1956 Varsity baseball team is presently holding down first place with nine victories and two losses. The championship is in the balance as of this printing.

The race for the Sunset League Crown has narrowed down to two teams: Anaheim and Newport Harbor. The teams are just completing the second round and the race is becoming more and more exciting.

Leading hitters for the Tars this year are Bob White, Buddy Thompson, Gary Green, George Mabee, and Larry Warlaumont; all hitting over .300. The pitching load is shared by Gary Green, George Mabee, Pete Heikes, and Paul Lorentzen.

on the diamond

Newport's JV Baseball team stood about middle in the league this year. Outstanding batters include Sharp with a .500 average for 18 times at bat; Pickens .350 for 20 times at bat, Simonson .546 for 13 times at bat. In the field, Hulbert made no mistakes in 42 plays; Sharp and Schones did almost as well, making no mistakes in 34 plays.

junior varsity

Back: M. George, G. Clark, S. Simonson, T. Bagwell, J. Hehn, J. Schones, P. Rabbitt, J. Hulbert, J. Lawrence, J. Louden. **Front:** P. Mailloux, D. Hammond, R. Dalton, S. Souder, L. Shrader, G. Pickens, Coach Randall.

"C" 50 freestyle race against Huntington Beach. In the race, Hollet & Buckner (l. to R.) beat Huntington men. In the background is R. Lewis, D. Allen, D. Brickner, J Whitaker, and several officials.

varsity splash dashers

Back: D. Tugwell, D. Redington, J. Arnold, B. Mills, H. Hill, B. Corkett, B. Johnson, T. Von Hemert, P. Mans, J. Farquhar, G. Juhl. **Front:** Coach Irwin, J. Lewis, D. Henderson, P. Schulberg, C. Koivisto, E. Minney, D. Andrews, D. Carter, Coach Newland.

swimming to victory

Back: R. Lewis, B. Hoffman, R. Mather, B. Macgurn, P. Reed, C. Fitzwater, J. Elliot, J. Berg, T. Dallas, D. Allen, M. Stewart, G. Juhl, D. Grant. **Front:** Coach Irwin, D. Vaughn, O. Wade, D. Madden, W. McManigal, P. Peterson, D. Pierce, D. Buckner, J. Whitaker, D. Bush, Coach Newland.

The Tar Varsity defending league champions, are being paced by All American Don Redington with outstanding help from Jerry Farquhar, Pete Schulberg and Ted Von Hemert. Redington is one of the most outstanding free style and dolphin swimmers, breaking records consistently and an Olympic prospect.

The "B" team also has one of its best teams and are currently being led by Russ Foster, Dave Allen, Jerry Whitaker and Frosh Bob Johnson. They too are defending League Champs. The "C" team is again having an outstanding season. Top swimmers to date have been Barry VonHemert, John Buck, Joe Bush, Rob Griesser, and Mike Gaughan. Coach Al Irwin has been ably assisted by Coach Ted Newland this year.

varsity team
Back: J. Hickman, D. Dolbee, G. Kelso, L. Crisell, M. Haskell. **Front:** D. Doner, S. Thompson, M. Mang, B. Rager, Coach Bassett.

The Varsity tennis team, with a 11-5 record to date, is improving with every match. Some of the leading players are Mike Mang, Lee Crisell, Mickey Haskell, Gary Kelso, Scott Thompson, Don Dolbee, Bob Rager, Jim Hickman, Ev Davis, Bill Doner.

The team's potential was lowered this year by the illness of John McKinley, who could have been an outstanding player.

the racquet squad

The Junior Varsity is the surprise of the season. Their 10-3 record shows they are hard to beat. They expect to finish second in league. Improvement has been great. Some of the top players are: Jerry Cox, Chip Willey, Oliver Crary, John Fontius, Dick Schlueter, Bob Walker, Tim Mang, Stan Lyons, Wayne Whitney, John Haskell.

junior varsity team
Back: Coach Bassett, J. Haskell, D. Schlueter, B. Walker, W. Whitney, J. Fontius, O. Crary. **Front:** C. Willey, J. Cox, T. Mang, D. Bridgman, S. Lyon.

g. a. a. cabinet

Laurel Woodson,
Vice-President

Tiny Snowden, President

Judy Coleman,
Recording Secretary

Kay Bailey, Treasurer

Rachel Perez,
Corresponding Secretary

Betty Graham, Udell Lloyd, gym assistants

Standing: Miss M. Adams, advisor; G. Nack, M. Davis, C. Gentosi, A. Burns, S. Brown, M. Blower. **Sitting:** T. Hayes, M. Knox, B. Dorkin, V. Fugit, M. Stovall, G. Green.

Carrying out the executive duties and social functions of the Girls' Athletic Association, the cabinet has a great amount of responsibilities, and handles them very capably each year.

Back: S. Baker, K. Bailey, O. Bayer, T. Burroughs, J. Curnow, I. Drake, S. Dussler, C. Edwards, J. Enright, P. Escobar, D. Hoffman. **Front:** J. Coleman, T. Jay, N. Heffner, G. Chapman, V. Fugit, P. Kelter, M. Koerner, J. Ferguson, J. Green, P. Holland.

seniors

Back: J. Suess, J. Jackson, A. Smith, L. Roush, L. Pease, L. Woodson, T. Snowden, S. Swift, D. Sherrill. **Front:** A. Palm, J. Smith, R. Perez, M. Knox, P. Robinson, M. Stovall, H. King, J. Marsac.

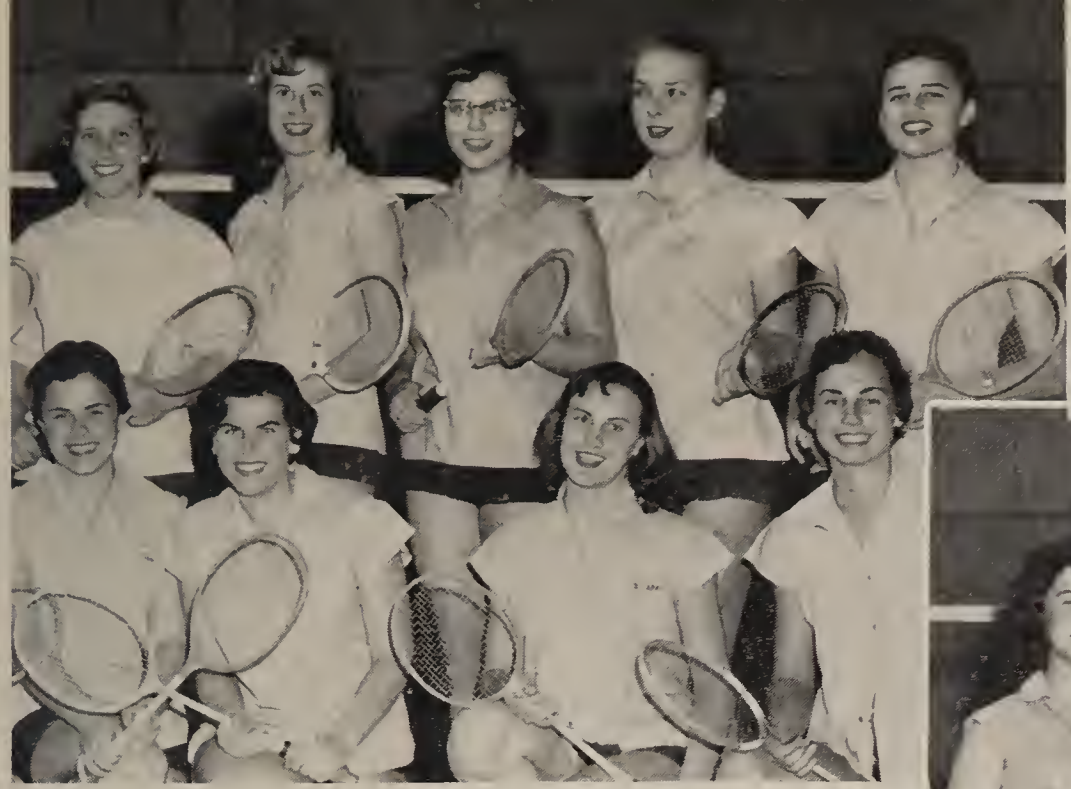

Back: S. Brown, N. Hennings, H. Hart, K. Hoffman, T. Knapp. **Front:** R. Bolton, S. Bonnell, S. Briggs, N. Bryant.

Back: B. Dorkin, C. Callis, M. Davis, C. Gentosi. **Front:** J. Albers, A. Barrett, C. Beltran. (below)

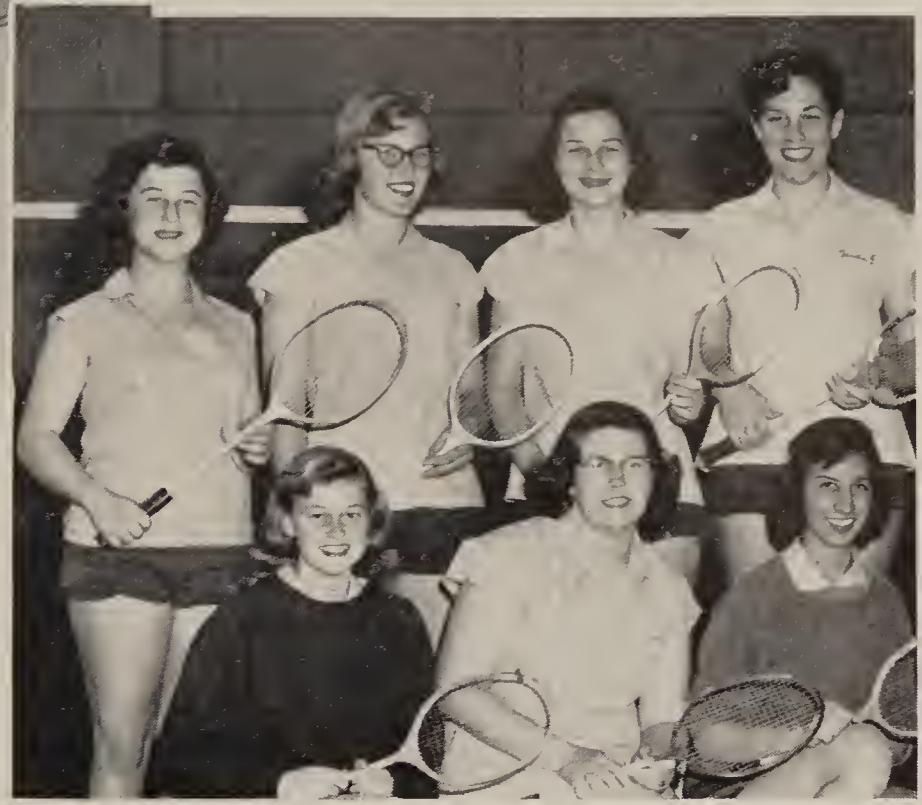

juniors

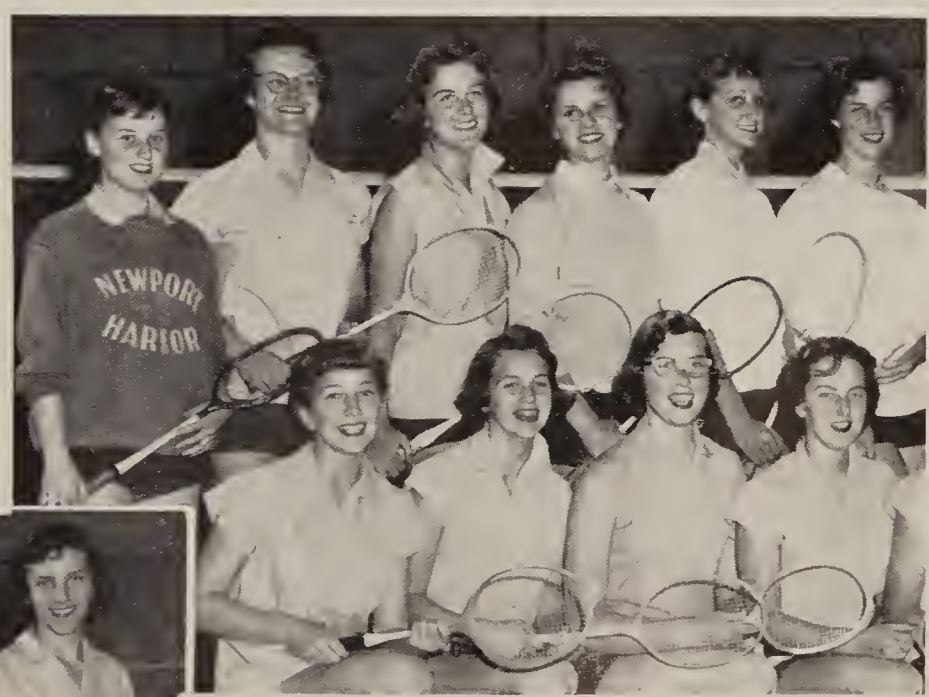

Back: S. McCarthy, R. Ray, D. Swanson, B. Stanley, C. Starege, J. Sutherland. **Front:** A. Burns, N. Morgan, L. Miller, B. Piper, B. Shannon. (below)

Back S. Stafford, L. McFarland, D. Sanders, T. Reich, C. Talstra, P. Bush. **Front:** A. Lardner, J. Lieb, J. Linklater, S. Mann. (above)

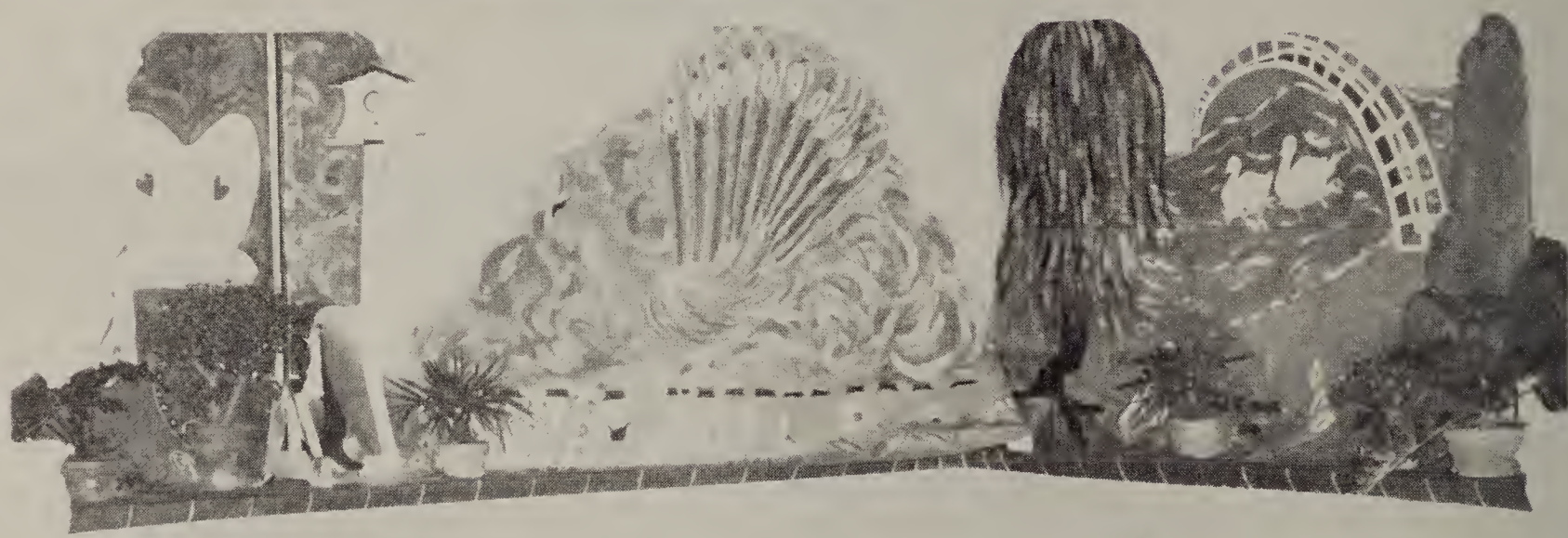

Back: C. Sturtevant, J. Sanger, J. Nack, I. McCormick, D. Lomax, H. Hayden, C. Trapp. **Front:** S. Philp, G. White, M. Swain, C. Smith, P. Smith, V. Verrinder, L. Lloyd, J. LaBelle.

sophomores

Back: I. Drake, B. Evans, P. Echols, B. Gibbons, A. Benstein, E. Arey, L. Ginoux. **Front:** B. Harper, J. Blum, J. Ary, C. Dawson, V. Csenar, P. Anderson, J. Brandt.

Back: S. Fleer. **3rd:** J. Hayes, B. Smith. **2nd:** L. Davis, M. Bowler, M. Fronsman, J. Oquist, D. Smith. **Front:** D. Smith, L. Lee, P. Fruehling, S. Armstrong, H. Mathews.

freshmen

Back: P. Walker. **3rd:** A. Reynolds, T. Palaferri, P. Wilcox, J. Armstrong. **2nd:** B. Lilienthal, B. Hanson, J. Martines, B. Ray, B. Elliot. **Front:** C. Donica, S. Spurgeon, E. Patterson, M. Peeler, S. Bunnell.

Sailors

DUNCE

HELP US
KEEP OUR
CITY CLEAN

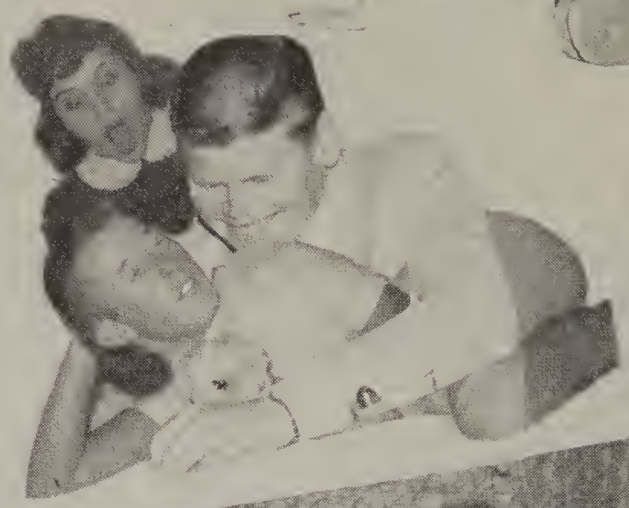

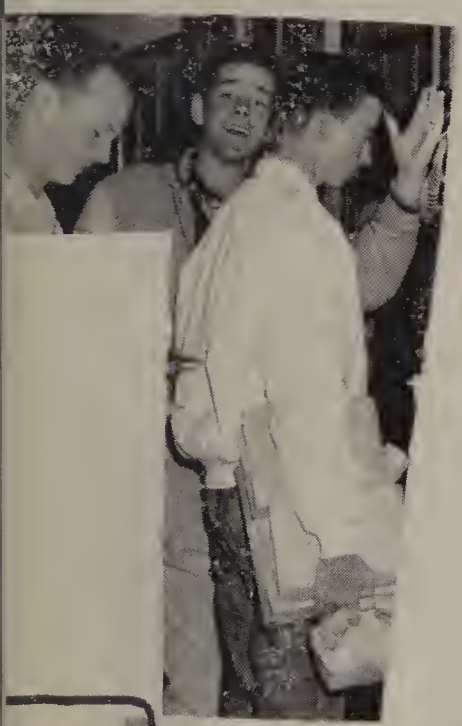

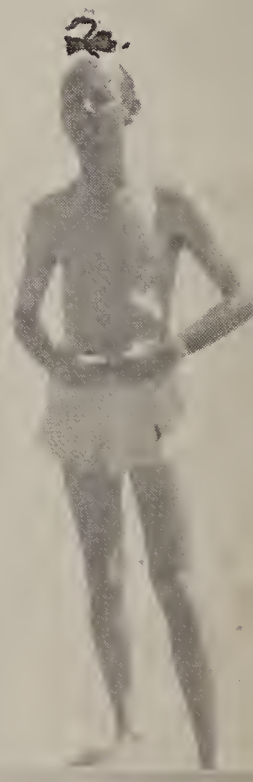

28

advertisements

For anything from lipstick to shaving mugs, catcher's mitts to tacos, Harborites frequent the local stores. Our money goes for clothing, cars, gadgets and snacks. In return, the businessmen of the area back us through taxes, attendance at school performances, and support of our athletic teams. Part-time jobs, held by many of us, make us realize that our employers loved the grounds of Harbor just as we do today. They, too, are proud to be called Harborites. That they are interested in us is proven by the fact that their names appear in this book.

To our sponsors, who have shown such wonderful backing and cooperation, we wish to say, "Thanks!"

Sue and Anita have made friends with a couple of the ferocious beasts in the big LIDO TOYLAND menagerie. Drop by 3442 Via Lido and have some fun looking over this wonderland of toys.

LORNE

FEATURING—WHITE STAG

CATALINA—SHIP 'N SHORE

204 Marine Ave.

BALBOA ISLAND

THEODORE ROBINS

Your Ford Dealer Since 1921

3100 West Coast Hwy.

NEWPORT BEACH

TOPS IN SCHOOL CLOTHING

Brandt's

DEPT. STORE

3321 E. Coast Highway • CORONA DEL MAR

Telephone: Harbor 2441

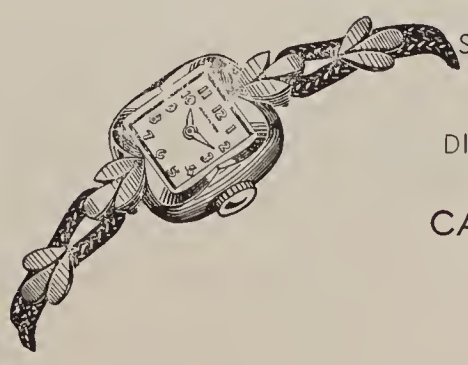

Specializing in Fine Watches

Hamilton and Elgin

DIAMOND RINGS FROM $50

CALDERHEAD'S JEWELRY

3123 East Coast Highway

CORONA DEL MAR

"Real cool," says Donn to Norma, and right he is! Those delicious ice cream goodies served up by the galley during lunch are products of EXCELSIOR CREAMERY . . . located at 926 East First Street, Santa Ana. Phone: KImberly 2-3531.

CRAWFORD'S PHARMACY at 1804 Newport Blvd., Costa Mesa, is the right place to go for that after-school snack—just ask Judy or Mary-Jo . . . they'll tell you!

Girls!! You too can be the belle of the ball, by simply using Faberge'. Follow Joyce and Hope to either VINCENT'S Lido or Corona del Mar and get yours!

COMPLIMENTS OF
REINERT'S DEPT. STORE
1816 Newport Blvd.
COSTA MESA

McNALLY'S
BOAT LIVERY
Sail and Motor Boats
705 Bay Front
Balboa, Calif.

POLLY APPAREL
WOMEN'S WEAR
1833 Newport Blvd.
COSTA MESA
Liberty 8-2114

BOARDMAN'S MARKET
301 Marine Ave.
BALBOA ISLAND
Harbor 317
Quality Foods

Verla May Barrington
THE PINK PARLOR
COMPLETE BEAUTY SERVICE
802 E. Ocean Front
BALBOA, CALIF.

COSTA MESA
STATIONERS
Art Materials—Stationery
Drafting Supplies
1788 Newport Blvd.
Liberty 8-1602

Rich and Dave know where to go for those frequent spear-fishing trips. Besides spear-fishing equipment, HOSKIN & SON, 1220 W. Coast Highway, Newport Beach, also has a full line of boats and motors.

Filling out withdrawal slips for those graduation presents are Nancy Douglas and Margie Thompson. They do all their banking at the NEWPORT HARBOR BANK, 3435 E. Coast Highway, Corona del Mar.

COAST OFFICE
EQUIPMENT CO.
SALES—SERVICE
Liberty 8-7794
1888 Harbor Blvd.
COSTA MESA, CALIF.

716 E. Balboa Blvd.
GUNDERSON DRUG CO.
Prescription Pharmacists
BALBOA
Harbor 515

ISLAND PATIO
RESTAURANT
BALBOA ISLAND

Specializing in Sea Foods
Steaks and Chicken
NORTON'S
CAPE COD HOUSE
Balboa Island and
Garden Grove, Calif.

RICHARD SEELY
Photographic Portraits
208 Marine Ave.
BALBOA ISLAND
Harbor 438

BROERING'S
AUTOMOTIVE SERVICE
901 Bayside Drive
Balboa Island, Calif.
Tune Up Brakes
Tires

Hope and Gail do their shopping at the BALBOA MARKET, 608 East Balboa Blvd., Balboa, because they know that they will always get the best in both fresh produce and processed goods.

HARBOR GLASS COMPANY
EVERYTHING IN GLASS
2900 Newport Blvd.
NEWPORT BEACH
Harbor 866

Best Wishes To The Class of '56
BLANCHE A. GATES
REALTOR
311 Marine Ave.
P. O. Box 372
BALBOA ISLAND

MEARS CAMERA SHOP
1782 Newport Blvd.
COSTA MESA
Photo and Model Airplane Supplies
Liberty 8-7042

TURNER DRUG CO.
PRESCRIPTIONS
2542 W. Coast Highway
NEWPORT BEACH
Liberty 8-1153

Cottage Waffle Shop
RECOMMENDED BY Duncan Hines
BALBOA ISLAND

NEWPORT CITY POULTRY
Dressed and Barbecued Poultry—Game Birds
2810 Newport Blvd.
NEWPORT BEACH
Harbor 3825

DICK MACKER
CARPETS—DRAPERIES
Expert Interior Decorating
LIDO SHOPPING CENTER
Harbor 4328

PRIDE-N-JOY
CLOTHES AND TOYS FOR GIRLS AND BOYS
1881 Harbor Blvd.
COSTA MESA
Liberty 8-7061

Best Wishes to The Class of '56
CLOTHES HORSE
215 Marine Ave.
BALBOA ISLAND

BOB'S SPORTING GOODS
1807 Newport Ave.
COSTA MESA
Liberty 8-4512

MERCURY CLEANERS
CASH AND CARRY
CALL AND DELIVER
We Do Our Own Cleaning
1886 Harbor Blvd.
COSTA MESA
Liberty 8-2312

"THE MAN"

1831 Newport Blvd.
COSTA MESA

Brenda, Trish and Peggy all ride the BALBOA ISLAND FERRY regularly. They know that it is the fastest and most economical way from Balboa Island to Balboa.

You'll go 'round and 'round with the crowd at the HARBOR ROLLER RINK, 1726 Superior Avenue, Costa Mesa. Smooth floor, good music, and fine snack bar combine to afford an evening of real fun.

Shopping at RICHARD'S LIDO MARKET, 3433 Via Lido, Newport Beach, is a pleasure for Doris and Patti. Everything they want, from oriental delicacies to French pastries, is conveniently located and appetizingly displayed.

Mr. Hoyt, owner of HOYT'S HARBOR ENGRAVING COMPANY at 644 West 17th Street, Costa Mesa, is showing Val and Glen a proof of one of the quality engravings included in this year's Galleon.

Tap, Ballet and Ballroom are the specialties taught at DOROTHY-JO DANCE STUDIO in Corona del Mar. Wanda and Sandy are the baton twirlers for Harbor.

COMPLIMENTS OF

CROWN HARDWARE

CORONA DEL MAR

Featuring Nationally

Advertised Housewares

Jolly Roger

BALBOA ISLAND

For Your Eating Pleasure

Ladies' and Children's Shoes

CIRCUS BOOTERY

Mesa Shopping Center

COSTA MESA

CUPCAKE BAKERY

211 East 17th Street

Mesa Shopping Center

COSTA MESA

Liberty 8-3031

JERI'S

OF LIDO

DRESS AND SPORT

3405 Newport Blvd. NEWPORT BEACH

THE ISLANDERS

FINE FURNISHING

AND DECORATING

CORONA DEL MAR
and
BALBOA ISLAND

THE SNACK BAR

1868 Harbor Blvd.

COSTA MESA

BREAKFAST
LUNCH
HAMBURGERS
FRENCH DIPS

HOWARD'S RESTAURANT

AT BALBOA COVES

3945 West Coast Hwy.

Newport Beach

WARD & HARRINGTON

LUMBER COMPANY

3300 W. Coast Highway

NEWPORT BEACH

Liberty 8-3411

CONGRATULATIONS

CLASS OF 1956

ANDERSON & ANICH

Insurance Brokers

Lucy, Leroy, and Dave are making an inspection of a VM Hi-Fi set. It is one of the many available at DAVIS-BROWN, 1885 Harbor Blvd., Costa Mesa.

GAY TOGS

LADIES SPORTSWEAR

217 Marine
Balboa Island

Harbor 1843

Betty Watson

BOYD'S HARDWARE

2630 W. Coast Highway

NEWPORT BEACH

Liberty 8-3435

SAWYER'S SPORT SHOP

THE ISLAND SHOP
FOR MEN AND BOYS

207 Marine

BALBOA ISLAND

Harbor 576

NEWPORT FURNITURE COMPANY

COMPLETE HOME
FURNISHINGS

2620 W. Coast Highway

NEWPORT BEACH, CALIF.

McDONALD PAINT STORE

1870 Harbor Blvd.

COSTA MESA

Liberty 8-2602

THE KNITTING BAG

113 E. 18th St.

COSTA MESA

Yarns—Knit Dresses

SIZES 1-12

ZIMMER is tops for candids and portraits of all types. His business address is 237 Obispo Avenue, Long Beach. Phone: HEmlock 9-4057.

For a wide selection in school supplies go to BURNETT'S VARIETY STORE, 223 East 17th St., Costa Mesa. Sandy wants only the best for her last year at Harbor.

BALBOA MARINE HARDWARE

Small boats—Water skis

2537 W. Coast Highway

NEWPORT BEACH, CALIF.

STEVENS & SONS

Television and Radio
C.B.S.—Zenith—Emerson

1879 Harbor Blvd.

COSTA MESA

Liberty 8-2301

BALBOA CLEANERS

KNITS OUR SPECIALTY

Next to Bank

605 E. Balboa

BALBOA

Balboa Island

Lido Isle

BIDWELL'S
Shops for Men

QUALITY MEN'S WEAR

MARTIN FURNITURE

MODERN—MAPLE

CARPETS—APPLIANCES

1865 Harbor Blvd.

COSTA MESA, CALIF.

THE BRAT SHOP

"Sub-Teen Headquarters"

Liberty 8-7731

1809 Newport Blvd.

COSTA MESA

Joyce Vitte and Joyce Chung wait for the intermission rush at the candy counter of the LIDO THEATRE, Newport Beach. The MESA THEATRE in Costa Mesa is also a favorite of the kids at Harbor.

The ISLAND PHARMACY, 201 Marine Ave., Balboa Island, has over 2000 shades of lipstick to choose from. Betsy is asking Patty her opinion of one of the new summer colors.

Marilyn and Melinda are on one of their shopping sprees. Here they are admiring the large line of basket purses carried at both of ALDEN'S GIFT SHOPS. They are located at 401 Main, and at 600 East Edgewater, Balboa.

Here, Gary and Bob are looking over the plans of one of the many developments built by DIKE & COLEGROVE, 419 E. 17th Street, Costa Mesa.

These outfits were selected by Norma Heffner and Tom Niquette, from the large line carried by the BEACHCOMBER SHOP, which is conveniently located at 2701 W. Coast Hwy. on Mariner's Mile, Newport Beach. Phone: LIberty 8-5383.

All will agree that Betsy and Brenda always look spotless. Your clothing will look new too, if you have them cleaned by LIDO CLEANERS, 1782 Newport Blvd., Costa Mesa.

If you want to keep your car in the best of condition, take the advice of Jim and John and go to BEACON AUTO SUPPLY for guaranteed parts. The store is located at 476-480 N. Newport Blvd., Newport Beach.

Leaving LA POSTA after a delightful Mexican dinner are Evie, Carol, and Kay. This choice eating spot is situated at 2588 Newport Blvd., Costa Mesa. Try it sometime for a bit of that flavor of old Mexico.

Marilyn's

1767-A Newport Blvd.
COSTA MESA, CALIF.

BALBOA ISLAND
VARIETY STORE

213 Marine Ave.
BALBOA ISLAND

F. P. WALDRON

REAL ESTATE

308 Marine Ave.
BALBOA ISLAND

NELDA GIBSON

REALTOR

Sales—Rentals—Exchanges

306 Marine
BALBOA ISLAND
Harbor 502

OSBORNE-FORTON
REALTY CO.

"SMOOTH SAILING"

2323 West Coast Highway
(at Port Orange)
NEWPORT BEACH
Liberty 8-7562

BEST WISHES TO THE
CLASS OF '56

EARL W. STANLEY
REALTOR

BALBOA ISLAND

Stocking up for that big party are Sue St. Clair and Barbara Thompson. For the best in all types of groceries go to the MARKET SPOT on Balboa Island.

If you want to give distinctive gifts, follow Mary Jo and Barry to STROOT'S HARDWARE, 1802 Newport Blvd., Costa Mesa. They also have a large line of hardware, paint and appliances.

HAROLD'S

1670 Newport Blvd.

COSTA MESA

COSTA MESA
LUMBER CO.

MATERIAL & PLYWOOD

1700 Superior
COSTA MESA
Liberty 8-1061

BAY READY MIX, INC.

CONCRETE SATISFACTION

711 West 17th Street
P.O. Box 127 COSTA MESA
Liberty 8-2283

COMPLIMENTS
OF
CARVER CRAFT

For Evinrude Motors
and Wizard Boats

1998 Harbor Blvd.
Liberty 8-2062

Rule's OF CALIFORNIA
smart shoes

EXCITING FOOTWEAR FEATURING:
• PALIZZIO
• PARADISE
• SBICCA
• OOMPHIES
• SPALDING
• CLINICS

3410 VIA LIDO NEWPORT BEACH

New Teen-age Department—Complete Line Keds

Learning how easy it is to care for azaleas are Lucy and Leroy. They know that HOLLISTER BROS. NURSERY, 1969 Harbor Blvd., Costa Mesa, is the place to go for all your gardening needs.

DIAMONDS—WATCHES

THOMPSON'S GEM BOX

1836½ Newport Blvd.
COSTA MESA

Exclusive Keepsake Dealer
Jewelry—Silverware

Liberty 8-1313

BOB'S VILLAGE MARKET

608 E. Balboa Blvd.

BALBOA

Harbor 3030

STUART H. PRICE

MEN'S AND BOY'S WEAR

1808 Newport Blvd.

COSTA MESA

Liberty 8-1421

TV SALES AND SERVICE

THRONSON'S
COSTA MESA

Servel Refrigerators
Gaffers and Sattler
Gas Ranges
Motorola TV

Liberty 8-7788

MAYBERRY
SHOE REPAIR

GYM SHOES

1890 Harbor Blvd.

COSTA MESA

Green Stamps

Finer Functional Furniture

CARLYLE'S

1990 Harbor Blvd.

COSTA MESA

BALBOA ISLAND
SPORTING GOODS

222 Marine Ave.

Harbor 2641

Quality Sporting Goods

OFFICE EQUIPMENT

School Supplies
Office Furniture

WILLIAMS STATIONERS

3430 Via Lido
NEWPORT BEACH
Harbor 4588

Virginia's
SNIP 'N' STITCH
SHOPPE

"FABRICS FOR FASHION"

Quality Yardage—Buttons
Patterns—Notions

3337 E. Coast Hwy.
Corona del Mar

THE BAY
DEPARTMENT STORE

OPEN DAILY

303 Main Street

BALBOA

RUSS HAMBURGERS

THICK MALTS - COLD DRINKS

"We'll See You There"

COSTA MESA

2144 Newport Blvd.

1996 Harbor Blvd.

WILSON JEWELRY

Watches—Clocks—Gifts
Silver—Appliances

205 Main Street
BALBOA

Harbor 2261

BUD'S DRIVE-IN RESTAURANT at 2698 Newport Blvd., Costa Mesa, is well known around Harbor for its fine food. Bud says, "be seeing you," and you know—he's right!!

A sharp addition to the Costa Mesa skyline, the new UNITED STATES NATIONAL BANK already has become a focal point for student savings. Grow financially with this new neighbor.

THIS IS THE ENSIGN BUILDING, where the Galleon has been printed for the past four years. All operations of the Newport Harbor Ensign newspaper—editorial and advertising offices and complete printing plant—are located here. The Ensign Building is one of Corona del Mar's most distinctive landmarks; it was designed by John Lloyd Wright, son of architect Frank Lloyd Wright.

Judy and Neil are shown putting some of their hard-earned money into their savings accounts at the COSTA MESA SAVINGS & LOAN ASSOCIATION, 1872 Newport Blvd. Why don't you do the same?

Build your lunch around the CARR'S fine meat products, served by our galley and cafeteria. Prepare for that dinner tonight by dropping by their market at . . . 1741 Newport Blvd., Costa Mesa.

Tops 'N Bottoms
SPORTSWEAR

• COSTA MESA
219 E. 17th
Mesa Center

• GARDEN GROVE
9792 Garden Grove
Garden Square

Good Luck to
Class of '56

Selena's

2743 E. Coast Hwy.

CORONA DEL MAR

Harbor 6173

J
A
X

BALBOA ISLAND

Best Wishes to The Class of '56

THE VOGEL COMPANY

REALTORS

Dave is showing Debbie one of the new RCA portables with the non-breakable case at the S.O.S. RADIO & T.V. CO., 322 Marine, Balboa Island. It is also the best place to go for the latest in records.

To Barb:
I can't write mushy notes, but I do wish you the best in the future, & I hope to see more of you.

Love Bob Pickard

Barb.
On June 13, 1966 lets meet somewhere & talk old things over again. Let those friends know, but thats all - I have also put it in. Carole's, Jackie's, Sally's, Nancy's & Penny's yearbook - Loads of luck to a nice kid.

Sheila Clawson
'56

Babs —
Lots of luck to
real sweet friend. Lots
of fun this summer you
have.
B. Lunett

Babs —
You sure are a
cute girl with
a great personality —
It will be fun
goofing it up at the
telephone company —
The Best always —
Bettie

~~Bardt~~
(Can't even spell.)
What fun we've
had this year in P.E.
I hope that we will
continue to be friends
Have lots of fun
this summer. Love,
Sallie Kaelan

Barb,

Haven't we had a great time these last four years through all the trials and tribulations. Sometimes we have fought; but mostly we have stuck it out through all the headaches. I'm glad we are graduating and not going back next year.

In the telephone company maybe we will become useful citizens to the country and community.

From freshmen to seniors we have had a ball learning!! Now in the years ahead we still have more to learn; but I imagine it will come easier than in the last few years.

Maybe, when we are old and grey we will look back in our Gallons and say "what dopes" we were not to take advantage of our opportunities but, now we are glad they are over with. When and if we get married I hope we still remain close friends.

All the luck in the world from a girl who thinks you are tops.

Love ya big,
Nancy
"56